ansea Mo. Mtg
Births + Deaths
Marriages
1740 - 1901?
Y MEETING OF FRIENDS
OR NEW ENGLAND

Swansea Monthly Meeting of Friends

Vol 4 Births, Deaths & Marriages
1740 — 1901
pp 113 manuscript no index

New England Yearly Meeting

Laid in pl Note from Recorder C Earle

Swansea
45 Sheets

Mo
100.40.4
No.
mem
4

Swansea Mo Mtg.
Men Births, Deaths
Women Marriages
1740 – 1901 ?

YEARLY MEETING OF FRIENDS
FOR NEW ENGLAND

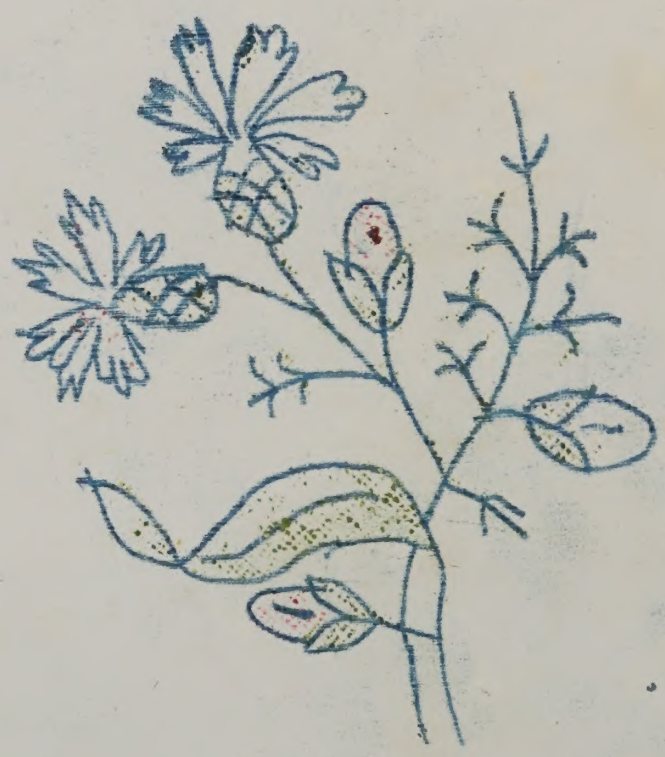

Swansea Monthley Meeting Book of births, marriages & deaths.

Names checked transferred to
the new Vol. 2.

RESTORED.	REMOVED.	RETURNED.	DIED.	AGE.	WHERE BURIED.

NAMES.	Name of Parents BORN.	RECEIVED. ×	MARRIED.	DISOWNED.
Aldrich Isabel	Francis & Elizabeth Baker		6-23-1785 Peter Aldrich of Uxbridge	
" Fannie R	Stephen & Mary Shove of Freetown, b. 3mo 8 1797	1-30-1870		
" Mary	Daniel & Phebe Chase 1-19-1773		Moses Aldrich 2-24-1818	
" Mary		Smithfield 6mo 7-1762		
Allen, Mary Ann formerly	Daughter of Anice Lincoln B. 1-7mo 1840			8-29-1859
Almy Charity R	Israel & Nancy Buffinton 4-12-1837		Wife of Frank Almy	10 27-1862
" Edith G		Dartmouth 2-27-1837		2-23-1846
" Edward	Isaac & Hannah 5mo 8 1805	from Rhode Island 3-27-1865		
" Eliza		5-29-1843		
" Mary E.	dau. of Abraham & Mary G Macomber born in Westport Mass. 9-15 1847		5-14-1869 William Almy	m. out & disowned
Andrews Sabrina	Ebenezer & Elizabeth 2mo 4-1762	7mo 6-1789	4-14-1790 Azariah Shove	
" Elizabeth S	Weston & Content			12-28-1863
Anthony Abraham	Edmund & Jemima			7-28-1828
" Appollas	Edmund & Jemima 4mo 1-1794		3-18-1824 Elizabeth Lincoln	
" Alice			Wid. of Abraham	
" Amy S.		from R. I. mtg 7-27-1840	wife of Mark Anthony	
" Benjamin	Edmund & Jemima			2-26-1827
" Wid Catherine		from R.I. mo mtg 11-24-1834	Wid. of Benjamin Anthony	
" Charles	Benjamin & Catherine	from R.I. mo mtg 11-24-1834		10-30-1848
" Abigail	Nathan & Lydia Chase 9-25-1778		wife of Job Anthony	
" "			wife of Job. Anthony	
" "			" " "	
" "	Nathan & Lydia Chase		" " "	
" "		from New Bedford 6-28-1824		
" Daniel	William & Mary 5-19-1720		Intention of marriage with Mary Chase 9mo 6-1738	
" "	James & Alice 12-21-1739/40		Mary Bowen 12-13-1759	
" Edmond	Job & Abigail 1761		~~Jemima Hopie~~ 5mo 28-1793	
" Jemima	John & Sarah Hoopie of Sandwich mo mtg	Sandwich 5-5-1794	Edmond Anthony 8-28-1793	
" George W	Caleb & Susan	1-28-1878	Eunice Buffinton 1mo 10 1823	
" Eunice	Job & Phebe Buffinton 1mo 3-1801		wife of Geo W Anthony	
" Hannah		Dartmouth 11mo 6-1786		
" Job	William & Mary	Rhode Island 12mo 7 1807 for	Int of M 9mo 1 1794 the 5 minor children	of Job & Abigail

RESTORED.	REMOVED. to	RETURNED.	DIED.	~~AGE.~~	~~WHERE BURIED.~~	
	Uxbridge Mo. Mtg. 5 9mo 1785 Providence Mtg 10-26-1874 Smithfield Mtg. 4-27-1818					
Note:- [illegible] granted at this time						
			7mo 9-1874			
	Dartmouth 7-25 1864					
7-25 1864						
			10-14-1845			
	to Adrian Lawrence Co Mich. 5-27 1844					a certificate for himself and two children
						(7/26 1858 a minister in the Society of Friends
	Dartmouth 1mo 4-1745					
						New Bedford mo mtg received him as a member
			3-14-1854			
	Rhode Island 4mo 5-1802 Providence 2mo 5-1809 Providence 1mo 25-1813 New Bedford 7-30-1820		8-19-1835			for herself and children with her daughters Lydia & Mary.
			died before this date 9mo 6-1738			
	to Smithfield 10mo 1-1770		6mo 15-1824			
			7-27-1821 Æ 60			
			10mo 11-1842 Æ 70			
	to Providence 4mo 2-1787					

Anthony Viz: Luther pb. Daniel Lydia & Mary.

NAMES.	BORN.	RECEIVED.	MARRIED.	DISOWNED.
Edward Buffinton	12 mo [illegible]	✓		
Sarah C. Buffinton	9 mo 12 th 1819	✓		
[illegible] Buffinton	12 mo 13 th 1818	✓		
Sarah Buffinton	9 mo 21 st 1794	✓	10 mo 9 th 1817	
Sarah C. Buffinton 2d		✓		
Sarah B. Buffinton	8 mo 23 d 1802	✓	5 mo 12 th 1842	
Bazillia Buffinton	11 mo 2 d 1794	✓		
Maria Buffinton	2 d mo 16 th 1803	✓		
William Buffinton	2 d mo 24 th 1809	✓		
[illegible] Buffinton	11 mo 21 st 1813	✓		
[illegible] C. Buffinton	9 mo 9 th 1836	✓		
[illegible] C. Buffinton	5 mo 9 th 1841	✓		
[illegible] Buffinton	7 mo 20 th 1845	✓		
[illegible] Buffinton	4 mo [illegible]	✓		
Mary Maria Buffinton	8 mo 26 th 1849	✓		
Darius Buffinton	5 mo [illegible]	✓	1 mo 13 th 1861	
[illegible]		✓		
[illegible]	[illegible]	✓	11 mo 9 th 1831	
[illegible]	[illegible]	✓	11 mo 9 th 1831	
[illegible]	[illegible]	✓	3 mo 25 th 1845	
[illegible]	[illegible]	✓		
[illegible]	[illegible]	✓	5 mo 7 th 1845	
Mary A. Buffinton	6 mo 21 st 1823	✓	5 mo 7 th 1845	
Charles D. Buffinton	12 mo 27 th 1852	✓		
[illegible]	10 mo [illegible]	✓		
Edmund F. Buffinton	11 mo 2 d 1860	✓		
Edward Barker	7 mo 14 th 1859	✓		
Hiram Barker	2 mo 14 th 1861	✓		
[illegible]	1 mo [illegible] 1864	✓		
Ellen F. Barker	2 mo 4 th 1868			
[illegible] F. Buffinton	7 mo 18 th 1836			
[illegible] F. Buffinton				

Names checked transferred to Vol. 2.

RESTORED.	REMOVED.	RETURNED.	DIED.	AGE.	WHERE BURIED.
			8 mo 29th 1877	82 years 11 mo 8 days	Oak Grove Cem. Hall
			5 mo 15th 1879	84 years 6 mo 13 days	Friends Burying ground in Somerset
			6 mo 30th 1874	69 year 8 mo 19 day	Oak Grove Cem. Hall

NAMES.	BORN.	RECEIVED.	MARRIED.	DISOWNED.
Benjm C. Bowerman	6 mo 29th 1853	9 mo 28th 1874	✓	
Anna A. Buffinton	3 mo 1st 1854	3 mo 26th 1877	3 mo 10th 1875	✓
Emma B. Buffinton	1 mo 8th 1856	3 mo 26th 1877	1 mo 16th 1877	✓
Wallace Weaver Buffinton	12 mo 13th 1875	2 mo 25th 1878		✓
[illegible] Buffinton	3 mo 28th 1843	4 mo 27th 1878		✓
Katinee Buffinton		6 mo 24th 1878		✓
Rachel L. Buffinton		11 mo 25th 1878		✓
Mabel L. Buffinton	9 mo 5th 1879			✓
Eugenia Bingham		7 mo 1880		✓

Names of those transferred to Vol. 2.

Anthony, Joseph C son of William & Content (Chase) Anthony 5-31-1830

RESTORED.	REMOVED.	RETURNED.	DIED.	AGE.	WHERE BURIED.
			5 mo 7th 1877	23 years 2 mo 6 days	East of Friends meeting House Sem

Appointed Elder 3 mo 27 1873

9 - 7 mo 1875

NAMES.	BORN.	RECEIVED.	MARRIED.	DISOWNED.
Anthony James	9mo 9-1712		Alice Chase 10mo 11-1734	
" Jr. Job Freetown			m-out of unity	12mo 6-1773
" Job of Swansea		5-5-1788		
" Lois			wife of Thomas Anthony	
" Lydia				
" Mark	Edmund & Jemima 3mo 5-1812		Amy Sherman 10mo 2-1839	
" Amy S.	Asa & Elizabeth Sherman 9mo 16-1811	Rhode Island 7-27-1840	Mark Anthony	
" Mary	William & Content 11-25-1804			
" Mary	William & Content 11-25-1804		William Earle her first cousin	
" Mary (minor)	Job & Abigail	Rhode Island mo. mtg. 12mo 7-1807		
" Mary		by Request 6-29-1818		
" Mary		Smithfield 9-26-1825		
" Mary Ann	Thomas & Anna 4mo 23-1810	Greenwich Mo. Mtg. 6-24-1833	Isaac Mitchell 11mo 9-1842	
" Martha		By Request 10mo 1-1770		
" Patience		By Request 5mo 6-1782		
" Paul of Freetown	Job & Abigail 1761			
" Elizabeth	David & Elizabeth Chase 9mo 4-1759			
" Abigail	Paul & Elizabeth			
" Phebe				
" Phebe	Abraham Shove 6mo 1-1806		Joseph C. Anthony 10-14-1822	m. out and U.D. 10-26-1829
" Rebecca	Thomas & Lois 1mo 5-1827	Greenwich Mo Mtg 3-25-1867		
" Sarah				m out and UD 7mo 1776
" Sarah formerly Bowen			m out of unity	m out and 10-25-1830
" Susan Lawton	dau. of Widow Catherine Anthony	Greenwich 3-31-1834		
" Seth of Freeto.n			Charity Haskins 6mo 22 1775	m. out and disowned 7mo 3-1775
" Tryphena	Job & Abigail of Taunton		Noah Edmister 7-18-1793 m. out of Unity	12mo 2-1793
" William & Wife Alice	Abraham & Alice b. 8mo 26 1709			
" William A	Richard & Lydia Mitchell		Under discipline 12-30-1844 m out of Unity m out of Unity UD-1-28-1861	1-27-1845
Arnzen, Mary Eliza				
" Eliza Borden	Earle & Laura Chase 2mo 3-1830		Niels Arnzen m out &	U.D. 7-27-1846
Ashpenall Sen. Catherine				
" Jr Catherine		5-31-1847		

RESTORED.	REMOVED. to	RETURNED.	DIED.	AGE.	WHERE BURIED.
			3mo 31-1748		
	E Greenwich 8-25 1823 Uxbridge 10-25 1819				
			11mo 3-1874 Æ 61-7-28	61-7-28	His gift in the ministry as well as his wife was accepted by Swansea Mo. mtg. 7-26-1869
			1-21-1880	68-4-5	
	Smithfield 11mo 2-1772				
					4-27-1829 U.D. for m. her 1st Cousin
	Smithfield 4mo 10-1823				
	Saratoga Mo. Mtg. 5mo 4-1795 Saratoga Mo Mtg 5-4-1795 Saratoga Mo Mtg 5-4-1795 Rhode Island 9mo 7-1801		with their 8 children Viz: Mark, James, Job, Paul Nathan Josiah Elizabeth & Abigail		
3-29-1830					
				9mo 20-1902	her gift in the Ministry Acknowledge 11-26-1877
1mo 1777					
	Dartmouth 2mo 1-1745				
3-25-1861					2nd wife of Niels Arntzen
12-28-1846					1st wife of Niels Arntzen

NAMES.	BORN.	RECEIVED.	MARRIED.	DISOWNED.
Austin Abiathia	Benjamin & Susanna	by certificate from Nantucket mtg 5mo 3-1784		
" Benjamin	Benjamin & Susanna	certif. from Nantucket mtg 5mo 3-1784		
" Elizabeth				
" Lydia Ann	Seneca & Elizabeth Austin 7mo 23-1835		Lewis L. Austin 5mo 1-1856	m out and disowned 3mo 30-1857
" Nathan	Benjamin & Susanna 6	from Nantucket 6mo 6-1785		
" Phebe		under care of overseers of the Poor 5mo 4-1795 a minor from Nantucket mtg.		
" Susanna	Isaac & Mary Chase of Swansea	certif. from Nantucket 3mo 2-1772	Benjamin Austin 2mo 14 1757	m out of unity and under discipline 4mo 7-1766
" Susanna	" "	from Nantucket 5mo 3-1784	for herself and 3 children Phebe, Mary & Elizabeth	
" William	Benjamin & Susanna	from Nantucket 5mo 3-1784		
Baker Aaron	Daniel & Sarah 1759		Lydia Weaver 12mo 1-1783	m. out of unity 9mo 1-1783
" Abraham	on various committees from 9mo 5-1733 to 12mo 5 1749 his will dated 2mo			
" Alice	on various committees from 10mo 1 1735 to 5mo 6 1776			
" Alice				8mo 1-1791
" Daniel	on various committees from 2mo 3-1737 to 11mo 6 1775			
" Daniel 2d	Under discipline from 9mo 1773 son of Jonathan			5mo 2-1774
" Daniel				8mo 1-1791
" David	of Daniel & Sarah b. 1mo 26-1745/6		Peace Chase 11mo 26-1767	
" Peace	of Stephen & Esther Chase b. 6mo 5-1748		David Baker 11mo 26-1767	
" Esther	of David & Peace 6mo 25-1770			
" Sarah	of David & Peace 7-15-1772 in Swansea 1-7 ad.			
" Moses	of David & Peace 11mo 4-1776			
" Elisha	of Samuel	(put to a trade at	James or Joseph Breeds at Salem Mass—	
" Elizabeth	of Joseph & Isabel			
" Elizabeth				10mo 3-1794
" Elizabeth	of Jonathan & Grizzell			
Barker Ellen Maria	dau. of Thomas & Lydia P. Frye b. 1mo 7-1829	from Vassalboro 8mo 30-1858	wife of Abraham Barker m. 4mo 22 1857	
Baker Francis				UD 8mo 4-1736
" Elizabeth			wife of Francis Baker	UD 8mo 4-1736
" Francis	under discipline 2mo 3-1783 goes to sea in an Armed Vessel son of Samuel			3mo 5-1783
" Ezra				
" George				4mo 3-1786
" Grizzell			wife of Jonathan	
" Esther				

RESTORED.	REMOVED.	RETURNED.	DIED.	AGE.	WHERE BURIED.
	to Nantucket 10mo 6-1788 Nantucket 4mo 2-1787 Providence 9mo 7-1795				
4mo 7-1766	Nantucket 6mo 2-1766 12 " 5 1774 Providence - with her daughter Phebe 1 mo 5-1795				she was Clerk of the Womens mtg in 1791 & 1792
18-1748 Probated	8mo 1-1850		1750		
for keeping company with one not a member					
	East Hoosick N.Y. 11mo 6-1780				
	" "				
	" "				
	" "				
-5-5-1788)	to Salem mo mtg 6mo 2-1788 to Uxbridge 9mo 5-1785	4-4-1791			
	to Rhode Island 6mo 4-1792		in Hall River Mass 10-30-1868		
3mo 2-1737					
3-2-1737					
	to Salem mo mtg 2mo 5 1787	an Apprentice	within the Verge of Salem mo mtg		
	to Rhode Island 6mo 4-1792 to Smithfield 4mo 7-1755	with her three children Jonathan, Sarah & Elizabeth			

NAMES.	BORN.	RECEIVED.	MARRIED.	DISOWNED.
Obadiah Chace	4 mo 12 d 1818	✓	4 mo 28 th 1845	
Cotinar Chace	1 mo 15 th 1822	✓	4 mo 28 th 1845	
Charles D. Chace	12 mo 22 d 1846	✓	9 mo 26 th 1872	
Adaline F. Chace		✓	9 mo 26 th 1872	
Emma R. Chace	5 mo 22 d 1853	✓		
Walter F. Chace	2 mo 28 th 1858	✓		
[illegible] Mason Chace	4 mo 3 d 1864	✓		
Benjm D. Chace	3 mo 6 th 1820	✓	9 mo 7 th 1843	
Rachel P. Chace	7 mo 15 th 1826	✓	9 mo 7 th 1843	
Daniel Chace	3 mo 20 th 1821	✓		
Martha Chace	2 mo 11 th 1787	✓		
Ann Chace		✓		
Bayliss Chace	1 mo 17 th 1802	✓		
Nathan Chace		✓	5 mo 31 st 1838	
Mary C. Chace		✓	5 mo 31 st 1838	
Mercy C. Chace	2 mo 28 th 1854	✓		
Sarah E. Chace	10 mo 14 th 1856	✓		
Lemira Chace		✓		
[illegible] Chace	3 mo [illegible] 1807	✓	5 mo 9 th 1838	
Eliza Ann Chace	7 mo 31 st 1814	✓	5 mo 9 th 1838	
Elizabeth Chace	1 mo [illegible] 1849	✓		
Mary Lloyd Chace	3 mo 28 th 1853	✓		
Benjm F. Chace		✓		
Lydia H. Chace		✓		
Elizabeth Chace		✓		
Josephine Lydia Chace	10 mo 25 th 1854	✓		
Nathan F. Chace	8 mo 18 th 1816	✓		
Anna R. Chace	3 mo 20 th 1851	✓		
Mason B. Chace		✓		
Phebe Chace	8 mo 2 d 1825	✓		
Samuel Chace	[illegible]	4 mo 24 th 1876 ✓	m. Int. 2-[illegible]7-1740	
Luther Samuel son of	7 mo 5-1718 Joseph & Isabel	married his kin	Sarah Chase, m. 3-22-1740	
" Daniel son of	Samuel & Alice		on. Int. granted 2 mo 3-1755 m. Jemima Soule 2-13-1755	

Names checked transferred to Vol. 2.

RESTORED.	REMOVED.	RETURNED.	DIED.	AGE.	WHERE BURIED.
			10 mo 14 th 1873	88 yrs 8 mo 8 days	West of Meeting House in Wyoming Ohio
	2 mo 26 th 1877				
			2 mo 22 d 1880	78 years 1 mo 5 days	
			8-11-1880		Full Moon
			10 mo 2 nd	62 years 2 mo 21 days	Cause Brain Lung
			7 th mo 30 th 1879	62 years 11 mo 19 days	Meeting House Somerset Operative Friends
			10 mo 1 st 1879		Operative Friends Meeting House Somerset

NAMES.	BORN.	RECEIVED.	MARRIED.	DISOWNED.
Benjm Slade Chace	1mo 11th 1875		✓	
Harold Dunham Chace	8mo 15th 1876		✓	
Anna Caroline Chace	8mo 22d 1876		✓	
Wm Perry Chace		6mo 1877	✓	
John R. Cary			✓	
Caroline M. Chace		10mo 1878	✓	
Matilda F. Chace		10mo 1878	✓	
Arthur Freeborn Chace	5th mo 13th 1879		✓	
Nathan H. Chace	6mo 15th 1879		✓	

Names checked transferred to Vol. 2.

Baker Elizabeth U.D.			wife of Daniel Baker Esther	
Baker Stephen				
" Isabel	dau. of Samuel	joined another society and disowned		3mo 6 - 1780
" Isabel		keeping company with one not a member		12mo 2 1793
" Job	son of Joseph & Martha	sick at Oliver Earls 6mo 4-1735 in 11mo 5 1735 the mtg		
" Job				
" Job	son of Job			UD 12-4-1780
" Jonathan				UD 4mo 7-1783 disowned - 8mo 1-1785
" Jonathan	of Jonathan & Grizzell Baker			
" Joseph				
" Joseph				
" Joseph 2d	attend a milatary mtg also married out of Unity			11mo 6 - 1775
" Joseph	a birthright member			11mo 2 1789
Barker Lydia	Edward & Phebe Shove 10mo 4 - 1743		m. 3mo 11 - 1762 wife of David Baker	
Baker Mary	Representative 12mo 4 - 1733			
" Mary		UD for being absent from meeting		2mo 1 - 1792
" Patience			wife of Samuel	UD. m. out of Unity 1mo 1 - 1790
" Obadiah	of Daniel & Mary		UD for marrying out of Unity	suspended for the present
" Priscilla	of Daniel & Sarah		Intention 10mo 4 - 1784 with Edward Perinton	
" Phebe	of Daniel & Mary		m. out of Unity 12mo 24 1742 Peter Weaver	
" Phebe	on various committees from 1776 to 1777			
" Ruth C	dau of Palmer Chase formerly Chase		wife of John K. Baker	
" Samuel	Served on various committees from 10mo 1736 to 3mo 1748			

RESTORED.	REMOVED.	RETURNED.	DIED.	AGE.	WHERE BURIED.
			2d mo 28th 1878	1 year 6 mo 18 days	in Somerset Opposite Friends House
	11th mo 26th 1877	10 mo 1879			
	to New Bedford 9-27-1880				
5mo 1-1780	her paper of acknowledgement accepted for satisfaction				
	to Smithfield 3-3-1755				
heid £5 for Doctering Job Baker son of Widow Martha Baker					
	to Greenwich 4mo 5-1749	12mo 4-1780 condems his not making use of his certif to Greenwich Mo. mtg.			
1mo 1-1781	to Acushnet 3mo 5-1781				
	to Rhode Island 6mo 4-1792				
			1756	a committee appointed 12mo 6 1756 to settle his Estate. & 1mo 1757 it had been accomplished	
UD 12mo 3-1776 3mo 3-1777 confession					
	to Dartmouth 8mo 2-1762				
~~4mo 6-1789~~					
	to Coeymans mo mtg 11mo 7-1803				
	to Westport mtg 2mo 27-1843				

NAMES.	BORN.	RECEIVED.	MARRIED.	DISOWNED.
Baker jr. Samuel		U.D. — 10mo 3-1775 hath taken up arms and disowned	m. out of Unity	4mo 1-1776
Baker, 2d Samuel			U.D. 4mo 7 1788	11mo 1-1790
" Sarah	dau. Grizzel Baker		is clear of marriage engagements 9mo 3-1735	
" Stephen		9mo 3-1735 — is clear of marriage engagements was granted a certif to some mtg. but does not state where		
" Stephen				
Barker Abraham J		certif from Uxbridge 4-26-1858		
" David			Lydia Shove 3mo 11-1762	
" Lydia	Edward & Phebe of Tiverton b 10mo 4 1743		wife of David Barker	
" Lydia			m out of Unity but is retained	
" Shove		from Dartmouth 6mo 7-1779		
Barney Sarah J		from Nantucket 3-27-1843		3-27-1848
Bell Jacob jr of Swansea		9mo 6-1802		
" Jacob 2d of Taunton			m. out of Unity under Discipline 3/4 1805	
Barnard Eunice		from New Bedford 10-31-1836		
Bassett, George S a minor		from Smithfield 5-28-1838		
Bateman Caroline E	dau. of Earle & Laura Chase b 2mo 4-1834		Sydney Bateman 11-15 1854	m. out of Unity & U Discipline
Battie Jesse a minor	Stephen & Silence 10mo 3 1805	from Smithfield 6-24-1824		2-26-1827
Ballou Sarah	Job		m out of Unity	2-6-1786
Barnard Ann B	U D for marrying one not a member at this date			disowned by Pembroke mtg 11-28 1844
Blake Harriet formerly Gifford	U D married out of Unity 9mo 29-1851			10-24-1851
Blue Belue & Bellows, Sarah	dau. of Job Chase of John dec. & Sarah, Swansea	U D marring out of Unity & removing without a certif	Hannah Stafford 8mo 15-1741	certif. 1850
Borden, Joseph	of John & Eleanor	certif dated 8mo 1-1814 from	Greenwich mo. mtg.	
" John jr.	John & Sarah		Mary Potter of Nathaniel & Rebecca of Leicester 11-13-1736	
" John				
" Phebe		6mo 30-1856	wid. of Abraham	
" Priscilla wid. of Richard	Intention of marriage with		Joseph Slade 1mo 7-1793 m. 3-27-1793 in R.I. mtg	
" Samuel (deceased had two daughters	viz Ann Durfee & Abigail		a minute signed Tiverton	
Bennett Abigail dau.	of Samuel Borden	1mo 5-1795		
Durfee Anna dau.	of Samuel Borden	1mo 5-1793		
Bowers Anna	dau. of Mary Bowers			
Bowers Mary	requested a certif 12mo 4-1780 to R.I. mtg including her dau. Anna which			
Bowen Chloe				
" Elihu		By request 4-16-1759		1-18-1762
" Elihu	and family.	from Dartmouth 12mo 1-1766		

RESTORED.	REMOVED.	RETURNED.	DIED.	AGE.	WHERE BURIED.
	to ~~Rhode Island~~ ~~6mo 4 1792~~ Rhode Island 6mo 4-1792				
	Smithfield 3-3-1755				
	Dartmouth 8mo 2 1762				
9mo 2-1782					
	to Nine Partners 4-4-1784				
	Providence 5-27-1822				
9mo 2-1805					
			8-20-1857	82 years	in Fall River Mass.
	to Smithfield 8-27-1841				
1-29-1855			2mo 20 1899		
of late having been restored	Uxbridge 4mo 3-1796				
3mo 7-1796 himself + wife	Uxbridge mo mtg 4mo 3-1796 to Couse Sound? NC 7mo 3-1744				
			5mo 8-1868		

11mo 22 1794 directed to Swansea Mtg and received 1mo 5-1795)

was not granted because she held a Negro man in servitude she served on committees from 8mo 1777 to 10mo 1781
to. does not state to what meeting
5mo 7-1770

hath joined the Baptist
to Smithfield
6mo 4 1770

* date Supplied by Charles Estes.

NAMES.	BORN.	RECEIVED.	MARRIED.	DISOWNED.
Bowen Elizabeth			UD for m out of Unity 11mo 4-1765	
" Elizabeth 7	b. 4-17-1793 Gilbert & Mary Chase	By certif. from Rhode Island 8-27-1832 3-28-1836	wife of David of Newport R.I.	
" Esther minor	David & Elizabeth 7	Rhode Island 3-28-1836		
" Gilbert minor	David & Elizabeth	Rhode Island 3-28-1836		5mo 3-1741
" Elizabeth 7	with Ch: Gilbert & Esther	from R I 8-27-1832		
" Esther	dau. of David & Elizabeth 7			2mo 28-1742
" Eunice	a member in 1791	8mo 1		
" Jonathan Newport	Intention of marriage 9-29-1828		Lydia Chase dau. of Nathan 7 11-13-1828	
" Lydice 4mo 27-1829	on committee in case of Mary Earle marrying out of Unity			
" Mercy	dau. of Benjamin & Lydia Davis 9mo 8-1771		David Bowen m. out of Unity	11mo 2 1789
" Martha				
"				
" Mary	of Richard & Remember of Warren.	By request 11mo 5 1757	Int. of m. 12mo 3-1759 m 12mo 13-1759 Daniel Anthony	
" Sarah	Jonathan & Sarah b. 3mo 23-1797			
" Samuel	of Thomas & Thankful 12mo 28-1702 & d. 10-23-1784	married certif. from R.I.	Int. of m. 2mo 3-1749 3mo called May 11-1749	Martha Fowler
" Sarah		10-26-1829		
" Sarah formerly Shove	dau. of Geo & Sarah (Upton) of Hartley b. 8-26 1764	Shove m. out of Unity	Jonathan Bowen & is UD	
" David	Jonathan & Sarah	By mothers request 5mo 6-1799		
" Stephen	" "	By mothers 5-6-1799		
" Mary	" "	5mo 6-1799		
" ~~Jonathan~~			~~Int. m 4-29-1828 with Lydia Chase~~	
Bourn Charity	of Elisha & Elizabeth (Wheaton) Chase b. in Swansea 6mo 18 1734		Stephen Bourn 9mo 16 1756 out of Unity	
" "	" "		m 2d 12mo 19-1761 Silas Chase Jr.	
" Deborah	of Ichabod & Phebe (Slade) Chase b 5mo 1-1758	By his request 8mo 4-1760	m. 8mo 10-1778 Stephen Chase * Mary Wanton of Newport 10mo 1-1761	12mo 7-1784
Bowers Henry			m. out of Unity	12mo 2 1776
" Jr. Henry				
" John	request a certificate to friends in Maryland showing him clear of Mar			
" Lloyd			m. out of Unity	9mo 2 1782
" Rebecca		By her request 4-4-1785	wife of Henry	
" Ruth				
" William			m. out of Unity	9mo 2-1782
Bowdish Hannah		7mo 3-1780 U.D.	m out of unity all of which she	
" "			her Int. of m. 8mo 6-1798 Preserved Brayton	

RESTORED.	REMOVED.	RETURNED.	DIED.	AGE.	WHERE BURIED.
11mo 4 1765	to Smithfield 6mo 2-1766 Providence 4mo 25 1841				
	to Rhode Island 5-25-1835				
Lydia of Somerset					
	to Smithfield 3mo 5-1770 to Uxbridge 1mo 3 1785	10mo 4 1773 2mo 7-1791			
	to Rhode Island 12mo 2-1799				
wid of Ezekiel and dau. of Samuel & Sarah Chase b. 12mo 24 1702			he died 10-23 1784		
9mo 7 1789	to Rhode Island 12mo 2 1799 with her children				
	" "				
	" "				
	" "				
8mo 3 1761					
riage engagements 11mo 13-1760					
Requested for membership but d. before her case was acted on			d between 6mo 22 & 7mo 7 1760		
condems	to Dartmouth 1-1-1781				

NAMES.	BORN.	RECEIVED.	MARRIED.	DISOWNED.
Bowdich Hannah	Joseph & Hannah Glade 6 7-7-1756	By certif. from Dartmouth 6mo 4-1792	with her 3 Children	
" Nathaniel	Children of Hannah	6-4 "		7mo 7-1805
" Joseph		" " "		
" Ruth		" " "	m Buffum	10-26-1810
" Rebecca		9mo 3 1798	U.D. for attending a dance	
" John		" " "		
Boyce Enoch				U.D. 6mo 3-1805
" "		By request of father John Boyce 2-23-1829		
" William of Dighton son of	John of Salem son of Enoch	" "	m. Int. 4mo 3-1758 m. 4mo 12-1758 Lydia Shore	
" Jr Enoch				U.D. 8-26-1839
" John			U.D. m. out of Unity	4-25-1841
" Lydia	of William & Lydia		m. Int. with Stephen Chase 4mo 1-1793	
" Sarah	" "			
" William	see Alice Weaver			
" William wife Alice, and their children granted a certificate to Danby 1mo				
" William				U.D. 11-25-1838
Braley David & Wife Anna		certif. from Smithfield 1mo 1-1781		
" Hattil	David & Anna	By request of Parents 3mo 4-1793		
" Roger	" "	" "		
" John	" "	" "		
" Josiah	" "	" "		
" Anna	" "	" "		
" Dinah	" "	" "		
" Mary	" "	" "		
" Mercy Ally	" "	" "		
Brayley Olive of Freetown Mtg.	dau. of Silas Chase	By her request 18mo 1-1792	U.D. m. out of Unity	
Brayton Charity wife of David			m. 1mo 8 1786	3mo 5-1787
" Content	under Disif. 5mo 6-1793	she having m. out of unity	James Maxwell 3-28-1793	5mo 6-1793
" Daniel		6mo 7-1784	m. Int. 4mo 2-1787	
" David	son of Preserved & Patience			3mo 4-1782
" Eunice	of Preserved & Hannah		Int. of m. 4mo 2-1787 with Daniel Brayton	
" Hannah (minor)				
" Hannah	has removed (4mo 24-1815) with her daughter		wid. of Preserved Brayton	
" Mary	dau. of Stephen & Hannah of Rehoboth mass b. 10mo 11 1741 (OS)		Int. of m with Henry Russell of Dartmouth 1mo 4-1762	1762 m. 3mo 24

5 mo 11 1788 I have attended to the matter relative to transcribing the book of records for Births &c and there appears a great deficiency in some in not bringing in their Accounts, not only in Births, Deaths & Burials, but in the town where they were born, Caleb Earl Recorder

RESTORED.	REMOVED. to	RETURNED.	DIED.	AGE.	WHERE BURIED.
			for keeping company with one not a member 12mo 2 1805		
			7mo 1-1805		
			11mo 25 1839		
- - - - - - -	to Smithfield 8mo 5 1776				
Meeting	5mo 3 -1802				
	to Vassalborough 2-2-1795 to New Bedford 4mo 1 1793 as an apprentice to Acushnut 4mo 1 1793 to Sandwich 12mo 1 -1794 to Vassalborough 2mo 2 1795 " " " " " " " " to Sandwich 1mo 7 1793				
			11mo 3-1805		
		Appointed Clerk 7-7-1788 & Overseer 4mo 6-1789			
for nonattendance					
		Elder 9mo 7-1801			
	to Uxbridge 5-29-1815				
certif. granted	- 5-29-1815 to Dartmouth 1mo 4-1762				

NAMES.	BORN.	RECEIVED.	MARRIED.	DISOWNED.
Deborah Dean	12 mo 2d 1797		✓	
[illegible]	[illegible] 29 1808		✓	
Henry E. Davis		from Westport 5-31 1882	✓	
Brayton Patience			wife of Preserved	
" "				
" Preserved			Int. of m. 7 mo 2-1798 2d- m 8 mo 7-1798 Hannah Bowdish	
" Stephen	of Preserved & Content b. Dec 24-1713		Int of m. 11 mo 1-1732 with Hannah Chase m. 12-15-1732 (OS)	
" Stephen	of Preserved & Patience		Int. of m. 9 mo. 2-1782 with Eunice Davis m. 10 mo 17-1782	
Briggs Abel	of Elijah & Sophia of Freetown	By request 10 mo 7-1771	Int of m. 6 mo 1 1772 with Sarah Purinton m. 6-18-1772	
" George of Swansea	U.D. for swearing drinking and leaving his master & cannot be found			6 mo 1795
" Lydia of Freetown	& Representative to the mo. mt. 10 mo 7-1793			
" Mary formerly Hooked of Freetown			(11-26-1827 U.D. m. out of Unity) ~~11-26-1827~~	3 mo 31-1828
" Mehitable of Swansea	of Abel & Sarah		Int. of m. 8 mo 3-1807 with Palmer Chase, m. 9 mo 17 1807	
" Sarah wid. of Abel	dau. of Clark Purinton & Sarah (Shove) "		Int. of m. 10 mo 5-1792 with Gideon Chase 12-20-1792	
Brownell Ruth formerly Holder	U.D. 1 mo 27-1845 m. out of Unity		Edward S. Holder 2 mo 7 1838	2-24-1845
Buffinton Aaron with wife Rebecca, and children George, Isabel & Elizabeth were granted "				
" Abigail	served on various Committees from 6 mo 3-1747 to 9 mo 1753			and was
" Ann Louisa	U.D. 7 mo 30-1866			8-27-1877
" Asa				11-25-1847
" Asenath			wife of Nathan Buffinton	
" Benjamin				2-24-1862
" Benjamin 2d				5-25-1840
" Benjamin Jr	Appointed Recorder of marriages 1 mo 5-1739			
" " "	" Clerk in the place of John Earle 12 mo			2-1746
" Benjamin	son of Moses & Isabel b. 11 mo 1-1762	Swansea Preparative mtg. had under consideration		
" Benjamin	son of Jonathan & Sarah U.D. 10 mo 2-1775 m. out of Unity		m. Mary Palmer	10 mo 2-1875
" Charles	Prob. son of John & Mary			1-31 1831
" Charles	Prob. " " Joseph & Ruth			1-25 1864
" Content W	of Aaron & Rebecca b. 9 mo 29 1808			11-28-1842
" Benjamin 3d				8 mo 3 1772
" " 3d				8 mo 25-1834

RESTORED.	REMOVED.	RETURNED.	DIED.	AGE.	WHERE BURIED.
			6 mo 26 d 1819	81 years 6 mo 22 days	in Irelaw Friends Burying Ground

had a certf. to travel in the ministry in England 4 mo 7 1783 1788 being the first Quaker preacher to visit England
from England
11 mo 5 1787

to Smithfield
8 mo 1-1785 1 mo 7-1788

certificate	to Dublin mtg 3 mo 7-1808	3-19-1818	with children	George, Isabel, Elizabeth Content W. Moses B. Samuel S. & Edward P.
granted a certf.	to Oblong mtg 4-4-1757			

to Providence
10-28-1839

the approving of the Public appearance in the ministry 4 mo 5-1784 of Benjamin Wallinton

NAMES.	BORN.	RECEIVED.	MARRIED.	DISOWNED.
Buffinton, Edward	a certif. granted to Uxbridge Mo. Mtg. on account of marriage 8-27 1838 was			
Buffinton Caroline E				7-26-1847
" Daniel				12-26-1846
" David	of John & Martha		m. out of unity Eliza Gardner 4mo 8-1830	8-30-1830
" Edmund	of Stephen & Sarah b. 12-31-1820		Sarah Chase 3mo 9-1846	UD 3mo 30-1846
" Edward				7-29-1833
" "				3-31-1845
" Elizabeth	Samuel & Susanna b.	By request of mother 3mo 6-1786	Eber Slade 9-17-1801	
" Elizabeth	dau. of James		m ——— Cole	9mo 5-1803
" Elizabeth				
" Elizabeth B	dau. of Joseph & Sarah 11-21-1813	under disc. 5-25 1835 for marrying her 1st cousin		
" George & wife	Aaron & Rebecca 10mo 11-1804		Ruth Lincoln 11mo 9-1831	
" George E	George & Ruth			9mo 1860
" Henry				9mo 27-1847
" Hiram		under disc. 5-25-1835 for marrying his own cousin Mary Reynolds		
" Daniel 2d	of Benjamin & Charity b 3mo 11-1794			
" Daniel				
" Darius	Israel & Nancy			2-24-1862
" Isabel		1-31-1820	Mordica E Sherman 10mo 9 1833 *	
" Israel & wife			Nancy B Lincoln	Separatist 1-27 1845
" Jr Israel	Israel & Nancy b 9mo 6 1839		Mary Ann Meader 10 31-1867	1-27-1862
" James	of John & Martha b. 3-16-1817		m. out of unity * Sarah T Perkins 2mo 10-1839	3-25-1839
" Job.	of Benjamin & Bethany b. 2mo 9-1769			12-29-1828
" Jonathan	of Jonathan & Sarah b. 1742		m. out of unity Lydia Sherman	11mo 5-1775
" Joseph	Benjamin & Hannah 1mo 25 1705	~~1mo 25~~	m 10mo 11-1734 Abigail Sherman	mo 3-4-1782
" Joseph	Joseph & Sarah 9mo 2-1812	UD for marrying his own cousin	m. out of unity Ruth B Robinson 4-16-1835	7-27-1835
" Lloyd G.	Stephen & Sarah 12-9-1827			11-25-1850
" Mary	William & Esther Hart of Dartmouth b 11-22-1784	certif. from Dartmouth 3mo 6-1809	wife of John Buffinton	4-29-1845
" Mary				9-29-1823
" Mary				12-30-1844
" Mason	of Daniel ~~& Hannah~~ 1mo 22-1825			12-28-1844
" Jr. Moses & Wife Sarah				
" Moses B				
" Sarah M		By certif. from R.I. 1-26-1835	wife of Moses B	

RESTORED.	REMOVED. to	RETURNED.	DIED.	AGE.	WHERE BURIED.
4-27-1846			10-30-1893	72-	
7mo 4 1803	Coleymons mo. mtg. 8mo 11-1803 to Providence 3-30-1829	3-31-1834			
8-31-1835	to Uxbridge mtg 4-30-1832	9-25-1843			
11-30-1835	to Providence 2-28-1836				
8-27-1838					
	to Providence 1-29-1827	from Providence 10-27-1828			
	under disc. for joining the army				
	to Rhode Island 4mo 7-1794 to R. Rhode Island 11-26-1838	6mo 1-1807	with their two children. Sarah & Moses		

NAMES.	BORN.	RECEIVED.	MARRIED.	DISOWNED.
Content A. Earle	2 mo 8 th 1798	✓		
John W. Earle		✓		
Ruth Earle	10 mo 8 th 1811	✓		
Maria Earle	4 mo 2 d 1817	✓		
Benjamin Earle	5 mo 11 th 1822	✓	1st 5 mo 14 th 1846 2d	
Joseph Estey	10 mo 26 th 1801	✓	12 mo 9 th 1830	
Eunice Estey	10 mo 2 d 1808	✓	12 mo 9 th 1830	
[illegible] G. Estey	2 mo 4 th 1839	✓		
[illegible] Estey	6 mo 14 th 1849	✓		
Annie R. Earle		5 mo 26 th 1878	✓	
Maria B. Eddy		1 mo 27 th 1879	✓	
Buffinton, Ruth P.	b 3 mo 20-1796	By request 7 30-1821	m 11-20-1820	
Buffinton Nathan & family				
" Obadiah M.	Stephen & Sarah 12-15-1818		Patience Buffinton 1-26-1852	U Discipline
" Oliver		By request 6-24-1878	1-26-1852 wife of Obadiah M.	U Discipline 1-26-1546
" Patience				
" Phebe				
" Philip	son of William Jr.		m. out of unity U.D. 11-28-1853	2-27-1854
" Preserved				3-3-1777
" Rebecca				8-3-1777
" "	joining with the seceders			10-27-1845
" "	joined the Baptist Society			8 mo 6-1804
" "	U.D. for keeping company with one not a member 3 mo 7-1785			
" "		By request 1-29-1821		
" 2d Ruth B	of Benjamin Slade 1-25-1795	By request 5-25-1868	Moses Buffinton 9 mo 8-1825	(the select
" Ruth Augustus	of Edward & Sarah 6 mo 11-1843			8-27-1866
" Sarah				10 mo 4 1790
" Sarah M	By certificate from R.I. 1-26-1835		wife of Moses B	
" 2d Sarah E	By request 12-27-1869			
" Sarah C	dau. of Samuel Chace b. 9 mo 1-1818		m. out of unity U.D. 3-30-1846 wife of Edmund, m. 3 mo 9-1846	
" Sarah Ann		from Uxbridge 10-28-1839		12-30-1844
" Stephen wife and children			m Int. granted 4 mo 3 1768 m 5 mo 4-1769 Sarah Sherman	
" Susanna	Samuel & Susanna	By request of Mother 3 mo 6 1786	Oliver Chace 9-15-1796	

Names checked transferred Vol. 2.

* Caleb Earle 9-4-1745

* Sarah

RESTORED.	REMOVED. to	RETURNED.	DIED.	AGE.	WHERE BURIED.
	7 mo 27th 1874 "Lucretia"				
			8 mo 10 - 1871		
	Providence 9-25-1820				
4-26-1852					
	to Greenwich 4 mo 5 1749				
	to Acushnet 4 mo 6 - 1807				

meeting proposed her name to the station of Elder 4-28-1851) and assistant clerk 1843 to 1847
5

4-27-1846					
	to Dartmouth 6 mo 5 - 1780		10-15-1829		with children.

NAMES.	BORN.	RECEIVED.	MARRIED.	DISOWNED.
	dau. of Elisha Chase		Samuel Buffinton	UD for marrying her cousin
Buffinton Susanna	b. 1mo 2-1739		9mo 24-1765	
" jr. William				
" William				5mo 4-1772
" 3d William			m. out of unity	6mo 7-1779
" William	son of Benjamin	UD nothing further mentioned		
Buffum Arnold & wife		By certif from Smithfield 12-30-1824	Rebecca	
" Elizabeth	dau. of Arnold & Rebecca	certif. from Smithfield 9-26-1825		
" Jonathan of Salem			int of m 6mo 1-1745 Sarah Slade	
" Lydia	dau. of Arnold & Rebecca			
" Lucy	dau. of Arnold & Rebecca	has gone another Society		8-26-1833
" Mary	dau. of Jonathan & Martha (Slade) Chase		wife of William Buffum	
" Mary C	certif. from Salem dau. of Wm & Mary	6-25-1832		
" Rebecca	dau. of Arnold & Rebecca			
" Ruth formerly Bowdish	UD she does not desire to continue with us			10-26-1812
" Sarah Slade	dau. of William & Mary			
" Sarah G.	has joined another Society			11-24-1834
" Sybel	dau. of Jonathan & Martha Chase		wife of Edward Buffum	
" William with Wife & children		By certif from Salem 4-29-1833	m. Int: 8mo 1746 m. Ephraim Woodard m. out of Unity - U.D.	
Burt Abigail	of James & Mary b 12-6-1808			
Burt, Phebe formerly Buffinton	dau. of John & Martha			9-25-1837
Bushe Benjamin		By request 10-25-1830		
Bushe, James				
" Rebecca	dau. of Jonathan Chase b 5-16-1755		wife of William	
" Rebecca	dau. of William & Rebecca b 8-24-1784			
" Samuel	son of William & Rebecca b. 6mo 2-1780			
" William & family	son of Benj. & Mary 4-20-1748	By request 6mo 4-1798	Rebecca Chase	
" Sarah				
Burr, Desire	disowned for non attendance at meeting			9mo 3-1787
~~Butten Anna~~		~~certif from Smithfield 12-5-1785~~		
Casy Rebecca	U.D. for not attending meeting			
Chace Abby formerly Shove	dau. of Abraham & Rebecca b 1-14-1813	M. out of Unity	and UD 10mo 27 1846 wife of Mason Chace 9-9-1869	
" Abby D		By certif from R.I. 11-29-1869	wife of William	she was wid.
" Abigail	Obadiah	By certif from R.I. 10mo 3-1803		

RESTORED.	REMOVED. to	RETURNED.	DIED.	AGE.	WHERE BURIED.
12mo 1-1766					
	Greenwich mtg. 4mo 5-1749				
	Smithfield 9-27-1830				
	Providence 7-26-1841				
	Salem mo. mtg. 2mo 5-1810				
	Salem 4-25-1836				
	Philadelphia mtg. 2-23-1835				
	to Salem 4-25-1836				
	Salem 7-27-1817				
	Salem 3-27-1837				
12-26-1831					
	Smithfield 7mo 1-1782				
	Smithfield 7mo 6-1801				
	Smithfield 7mo 6-1801				
	Uxbridge 2mo 4-1799				
10-1-1781					
12-28-1846					
of Jonathan Dennis			3-13-1871	59 yrs	

NAMES.	BORN.	RECEIVED.	MARRIED.	DISOWNED.
Chase, Abner	Philip jr.	By certif from Nantucket 10mo 4-1784	it appears that he is apprenticed	
" "		4mo 1-1793		10mo 3-1796
" Abraham	of John & Elizabeth 11-22-1783			11-24-1828
" Alice	of David & Elizabeth 7-24-1754		wife of William son of Moses Chase	
" Amey	of Peter & Lydia Weaver		wife of Isaac	
" Anna	b. 5mo 6-1765		wife of Francis	
" Anna E		By certif from Uxbridge 3-28-1836		
" Ann	b 6mo 3-1792	By request 10-30-1843	never married	
" Amasa & family	James & Sarah Chase son of Philip & Hannah b. 5mo 6-1745		Hannah Buffinton 1771	
" Anthony 2d	of Benjamin W & Ruth 5mo-3-1816		1st. Nancy A Hathaway 11mo 4-1841 2d. Fidelia Edson 12-26-1846 m. out of Unity	5mo 25-1845
" Antipass				9mo 2-1791
" Apphia			wife of Stephen 1mo 8-1769	2-24-1845 U.D.
" Asa	Stephen & Esther b 9mo 14-1778		Deborah Baker m. 1mo 3-1805	
" Asa	Asa & Deborah	By request of father 9mo 3-1781	Susan Collins	
" Asa	" "		Int of M 7-29-1839	
" Asenath		U.D.	m. out of Unity in 1777	10-6-1777
" Benjamin	Stephen & Esther 4mo 21-1789		6mo 1-1815 Ruth Buffinton	
" Benjamin W & Ruth	Francis & Phebe 11-29-1749		m. 12-24-1767 Benjamin Buffinton	U.D.
" Bethany	Joseph & Phebe			10mo 5-1801
" Benjamin				4mo 28 1828
" Jr. Benjamin	1-28-1820 at Dighton			4mo 25-1842
" Benjamin B	of Benj. W. & Ruth	By request 4mo 6-1795		
" Buffum	William & Alice 4-29-1772			
" Buffum	Amasa & Hannah		Kezia Luther	
" Caleb	b. 7-21-1828			8mo 3-1772
" Charles B	Baylies & Eliza 11-16-1780			8-26-1850
" Clark	Asa & Deborah	By request of father 9mo 3-1781		
" Clark		By certif. from Acushnet 4mo 5-1790		
" Clark				2-27-1832
" Collins	8-8-1766 David & Elizabeth 9-15-1776		published in Somerset Mass 8mo 7-1796 to Hannah Davis m. out of unity	10mo 3-1796
" Content	Daniel & Phebe b. 3-14-1816		William Anthony m. out of Unity	10mo 5-1801
" Cromwell	Miller & Mary		m. out of unity. U.D.	8-31-1846
" Daniel	Ebber		3mo 27-1741 Mary Baker	

RESTORED.	REMOVED. to	RETURNED.	DIED.	AGE.	WHERE BURIED.
within the Verge of Salem mo. mtg. & so his certif. is redirected to that mtg in 11mo 1784					
1mo 6 1783	Uxbridge 11mo 2-1795 Smithfield 8mo 5-1747 New Bedford 5-26-1823		5mo 10-1835		Clerk of the Womens meeting 10-28-1839 Buried in Friends lot [illegible] of Meeting House in Somerset Mass.
	Farmington N.Y. 2-26-1877 Uxbridge 3mo 7 1796		[illegible]		
5mo 6-1806 with his children placed under the care of friends. Viz: Deborah Nabby ~~Young~~ Louisa Urania					
10mo 7-1771					
	Providence 4-4-1803				
	to Rhode Island 6mo 5-1775 New Bedford 4-30-1821		3-15-1841	age 52 years	
2mo 6-1775					
	to Uxbridge 11mo 2-1795 to Salem with children Mahala & William 3d 6mo 1-1795				
2mo 5-1742					

NAMES.	BORN.	RECEIVED.	MARRIED.	DISOWNED.
	of Silas & Hannah		m out of Unity & U.D.	
Chase Daniel 2d	1746		Elizabeth Chase	11mo 6-1775
" Daniel	Nathan & Elizabeth 4 3mo 20-1821		m. out of Unity & U.D. 4-28-1850	
" Daniel 2d				
" "				
" "				
" Darius	John & Elizabeth 4-18-1774		Cynthia Cushing m. out of Unity at Rehoboth 4mo 7-1805	5mo 6-1805
" David	Isaac & Mary	condemns his buying a Negro and is restored		
" Jr. David	David & Elizabeth 3mo 8-1758			
" David Sen				7mo 2-1792
" Deborah dau. of	b. 2-2-1757 Philip & Sarah (Ward) Tripp	By certif. of Acushnet 10mo 3-1785	wife of Peleg Chase m out of Unity U.D.	
" Deborah	s. 5-27-1773 Antipass & Amy W 5-22-1801		wife of Robert Chase m. out of Unity & U.D.	7-26-1813
" Deborah	Stephen & Lydia	wife of	Nathaniel Chase m. out of Unity U.D.	2-26-1827
" Ebenezer	Job & Patience		Martha Robinson	
" Jr. Ebenezer		By request 4mo 7-1783 B.		
" "				
" Eber & wife	11mo 6-1778 Obadiah & Eunice	By certif from R.I. 6mo 1-1807	12-17-1801 Sybel Chase	
" Eber	8mo 20-1818 Nathan & Patty		6-22-1843 m. out of Unity Nancy D. Gladd	9-25-1843
" Jr. Edmund	6-14-1818 Edmund & Phebe			3-30-1840
" Jr. Edward			in. out of unity	12mo 1 1783
" Jr. Edward				12mo 2-1793
" Edward				8-28-1837
" Eleanor	3mo 15-1803 Parker Hall	By certif. from Newport 6-29-1829	wife of Nathan Chase	
" Eliza	9mo 12-1804 Job & Sybel Chase	By certif from Smithfield 4-27-1829	wife of Baylies Chase	
" Elizabeth				U.D.
" Elizabeth			wife of Ezekiel Chase	
" Elizabeth	8-20-1788 dau. of William & Alice			
" Elizabeth			m. out of Unity & U.D. 7mo 5-1784	
" Elizabeth	9-13-1770 dau. of Job & Hannah	By certif from Tiv. 11mo 3-1788		
" Elizabeth	9-21-1784 John & Elizabeth		m. out of Unity & U.D.	5mo 3-1802
" Elizabeth	Eber & Sybel	By certif from R.I. 6mo 1-1807	with her parents	
" Elizabeth				4-25-1825
" Elizabeth		from R.I. 12-30-1861		
" Enos	8-14-1771 Benjamin & Rhoda			

RESTORED.	REMOVED. to	RETURNED.	DIED.	AGE.	WHERE BURIED.
~~2-28-1846~~					
6-30-1851					
5-25-1857					
2-23-1846					
2-3-1777	also in signing a paper sent to the Mass. Assembly which contained matter inconsistent with our Religious Testimony				
	to Rhode Island 5mo 6-1782				
	Acushnet 11mo 2-1807 with children Hannah, Elizabeth, Peleg, Deborah, Mary & Philip this belongs on this line				
	belongs on this line " " "		died 12th 5mo 1810	"	"
1mo 4-1751					
	to Dartmouth 4mo 7-1783	7mo 4-1785			
	to Dartmouth a 2d time 1-1-1787				
	with their children Obadiah & Elizabeth				
9mo 7-1778					
	to Rhode Island 5mo 5-1760	7mo 1 1765			
	to Uxbridge 11mo 2 1795				
for attending singing school					
	Nine Partners 1mo 4-1802				

Names checked transferred to Vol. 2.

NAMES.	BORN.	RECEIVED.	MARRIED.	DISOWNED.
Susan T. Tifford	7 mo 12 th 1790	✓	6 mo 6 th 1839	
[illegible] Tifford	4 mo 21 st 1816	✓	9 mo 29 th 1836	
Charles E. Tifford	12 mo 16 th 1842	✓		
[illegible] Tifford	11 mo 13 th 1839	✓	11 mo 22 d 1876	
Benj'n F. C. Tifford	8 mo 5 th 1849	✓		
Edward C. Tifford	3 mo 10 th 1852	✓		
Abby E. Tifford	9 mo 19 th 1858	✓		
Marianna Tifford	11 mo 17 th 1858	✓		
Allan Tornall		9 mo 26-1870	✓	
Cynthia Frey "		✓		
Louisa L. Fke "		✓		
Chase Esther dau. of Thomas & Esther Earle			m. out of unity U.D. wife of Mathew Chase	3 mo 4-1799
" Eunice		from R. I. 2 mo 6-1804	widow of Obadiah	
" Ezekiel & wife	Isaac & Mary		Elizabeth	for not attending meetings 7 mo 3-1769
" George				9-29-1828
" George N of	b. 3-21-1839 Nathan & Mary			11-24-1862
" Gideon				2-25-1839
" Ezra of	Ezekiel		m out of Unity & U.D.	4 mo 1-1782
" Francis of	Ichabod & Phebe	under D— for drinking	m out of unity & U.D.	
" Gardner of	Ichabod & Phebe		Chloe Davis 1 mo 9-1794	
" George	under Discipline			2 mo 3-1738
" Hannah			wife of Job	
" "			wife of Job	
" Elizabeth of	Job & Hannah			
" Judeth of	Job & Hannah			
" Hannah		By certif from Nantucket	m. out of Unity U.D. wife of Macajah	12 mo 1-1783
" Hannah of	Philip jr.	10 mo 4-1784		
" Hannah	Amasa & Hannah	under D	for being extravigance in dress	
" Hannah			m out of unity with Collins Chase	10 mo 3-1796
" Isabel & twin Rebecca dau. of Amasa & Hannah		By certif from Nantucket		
" Henry of	Philip jr	10 mo 4-1784		
" Henry of	Philip jr.			

RESTORED.	REMOVED. to	RETURNED.	DIED.	AGE.	WHERE BURIED.
			6 mo 22d 1880	89 years 11 mo 20 days	Friends B. Ground Somerset
	2 mo 26th 1877				
	to Rhode Island 5 mo 8 1760	7 mo 1 - 1765			
2-24-1862					
	8 mo 2 - 1784				
	8 mo 4 1794				
	to Saratoga Mo. Mtg. 5 mo 2 - 1791				
	to Smithfield 4-1-1782	10 mo 6 - 1788			
	4-1-1782	10 mo 6 - 1788			
	4-1-1782				
	to Uxbridge 3 mo 7 - 1796				
	to Uxbridge 3 mo 7 - 1796				
	to Salem with his brother Abner				
was released	10 mo 1 1784				

NAMES.	BORN.	RECEIVED.	MARRIED.	DISOWNED.
		requested to be released from membership		
Chase Henry B				6-24-1867
" Harvey & family				
" Ichabod				10mo 7-1782
" Isaac	son of Isaac			
" Isaac jr				
" Isaac	son of David & Elizabeth		6-13-1793 Elizabeth Wood	11mo 1791
" Isaac				8-25-1845
" Isabel				
" Isabel	seperatist		wife of Anthony	5-31-1847
" Isabel	4mo 4-1798 dau. of William & Sarah	By request of mother 9mo 5-1808 wife of William		
" Isabel	dau. of Amasa & Hannah			
" Isabel				
" Isaiah	son of David & Elizabeth		m out of Unity U.D. 10-19-1794 Rebecca Edminster	8mo 3-1795
" Israel	son of Jonathan & Martha	m. out of Unity & U.D. By certif from Dartmouth	Dec 20 1827 Nancy G Mosher	11mo 24-1828
" Jacob	son of Samuel & Sarah	12-17-1770		
" James	12-12-1706 son of Isaac & Elizabeth			for himself & U.D. for his out goings
" James jr	8-27-1729 son of James & Alice		5mo 20 1749 Hildah Winslow	
" James jr				
" James	Ezekiel		m. out of unity & U.D.	6mo 8 1782
" James of Somerset				4mo 4-1791
" James	7mo 2-1787 information from Nantucket mo mtg		m. out of Unity U.D.	
" Jesse				2mo 4 1788 &
" Joanna	Job & Sybel			
" Job				
" Job			& Sybel his wife & children	
" Job				2mo 4-1771
" John jr				8mo 6-1798
" John E				11-30-1840
" Jonathan jr.				
" Jonathan & wife mary				
" Jonathan 2d			m. out of unity U.D.	10mo 2-1775
" Jonathan	6-29-1746 John & Lydia	3mo 5-1781 he requested membership for his sons Philip and recomended a minister 12mo 5 1796		

" the above Jonathan requested for his children viz: Levi Mary Sybel & David to be taken

RESTORED.	REMOVED. to	RETURNED.	DIED.	AGE.	WHERE BURIED.
	Providence R.I. 5mo 29-1843				
	Greenwich 11mo 1736 Smithfield 8mo 5-1747				
	Providence 12-27-1869				
	Uxbridge 3mo 7-1796 Uxbridge 7mo 4 1796				
family	to Rhode Island 4mo 3-1751 to Rhode Island 4mo 3-1751 to Rhode Island 7mo 2-1759	6mo 5 1758	of Taunton, Mass. 9-19-1823		
2-2-1750	New Garden NC 12-21-1838	2-24-1840			
this information	is forwarded to Nantucket mo. mtg. Smithfield 1mo 4-1802 to Salem 9mo 5-1763 Smithfield 1mo 4-1802	8-26-1833			
himself & family	to Uxbridge 10mo 1796 to Uxbridge 2mo 5-1798				
12mo 4-1780 Jonathan			7-25-1824		
under the care of Friends	8mo 5-1799				

NAMES.	BORN.	RECEIVED.	MARRIED.	DISOWNED.
Chase Joseph	2-20-1785 Asa & Esther	7mo 6-1801	m. out unity & U.D. 4-4-1785	
" Joseph				
" Josiah				8mo 3 1795
" Lamira	Job & Sybel			
" Laura L	L 8-20-1803 Arnold Aldrich	By certif. from Smithfield 5-28-1827	wife of Earle Chase	
" Laura L	assistant clerk of Swansea mo mtg	12-29-1834 & 6-24-1843 reported as clerk		served 27 years
" Lemuel	7-27-1846 Nathan A Chace	By request 4-24-1876	12-18-1872 Anna R Sherman	
" Lydia B			joined another Society	7-27-1863
" Lois	for Clerk of the Womens meeting	6-24-1816		
" Lois		By Request 10-30-1843		
" Louisa		By request 2-26-1838		
" Lydia			wife of Judah	
" Lydia			wife of George	
" Lydia	7-28-1796 Francis & Anna		m out & U.D. 11-22-1820 Asa Pierce	
" Lydia	Benj & Lydia Chase		m. out U D wife of Luther Richards	1-26-1829
" Lydia P.				12-30-1844
" Martha	dau. of William Buffinton		wife of Benjamin Chase	
" Martha	U.D. condemns her act of marrying her cousin		wife of Ruben Chase	
" Martha		By request 1-25-1869		
" Martha		By request 12-25-1820		
" Mason	U.D.			
" Mary	UD dau. of Daniel Baker		m. out of Unity wife of Daniel 3-27-1741	
" Mary	dau. of Job		m out of Unity	
" Mary	dau. of Moses & Alice	12mo 22-1791	2nd wife of David	8mo 6-1792 By her request 2-24-1840
" Mary		By certif. from Westport 10mo 25-1841		
" Mary		UD 1-27-1845 under Discipline for keeping company with one not a member		2-24-1845
" Mary				10mo 1-1804
" Mary			wife of Miller Chase	
" Mary			widow of Caleb of East Hoosick	
" Mary formerly	9-21-1786 Buffinton, Moses		m. out of unity U.D. for marrying her own Lemuel Chace	
" Mary B		certif. from Rhode Island 11-26-1821	Stephen B Chace	with her 2 chi
" Mason B	b. 8-14-1823 Nathan & Patty Chace		1st Abbie Shove 10-13-1846 2d Lauretta B Anthony	U.D.

RESTORED.	REMOVED. to	RETURNED.	DIED.	AGE.	WHERE BURIED.
6-6-1785	Westbridge mtg 8mo 4 1788				
	Smithfield 1mo 4 1802				
as clerk of the womens mtg			5mo 9-1870		
	New Bedford 6-26-1843 Dartmouth 7-4-1766				
2mo 1738					
	Dartmouth 6mo 4-1781				
12mo 1st 1777					
4-26-1852					
6mo 3 1741					
1mo 5-1784					
	Westport 2-25-1856				
2-22-1813	Smithfield 3-29-1813				
cousin					
Cdren Stephen B & James 1-26-1847					

NAMES.	BORN.	RECEIVED.	MARRIED.	DISOWNED.
			m out of Unity & U.D. 9-9-1779	
Chase Micajah	of George & Lydia Chase		Hannah Shove	3mo 4-1783
" Miller UD 12-30-1844				1-27-1845
" Moses	William & Alice			
" Nabby or Abigail	Antipass	U.D. for keeping company with one not a member and By certif from Uxbridge mo. mtg. 3-28-1842		
" Nancy A				
" Matilda L				
" Nathan 2d				3-26-1827
" Nathan				
" Nehemiah				
" Noah	2-28-1757 Elisha & Sarah		under dis-for playing cards	11mo 4 1782
" Obadiah	5mo 2-1752 Ebel & Sarah			
" Obadiah	9-29-1802 Eber & Sybel			
" Oliver Senior	11 11-1812		m. out of Unity & U.D.	UD 12-30-1844 1 27-1845
" Jr. Oliver	Oliver & Susanna		m 11-25-1835 Mary E Allen	1-27-1845
" Palmer		By Certif from Dartmouth	Palmer Chase	1-[illegible]-1844
" Patience	of Benjamin Chase	3mo 2-1789		
" Patience				12-30-1844
" Patty formerly Buffinton	6mo 4-1795 John & Martha		m. out of Unity U.D. Nathan Chase 6mo 4 1795	
" Peace	3-19-1749 John & Lydia		m. out of Unity U.D. Ezra Chase 1768	
" Peleg		By certif from Nantucket	9-13-1792	
" Phebe	1767 Philip Chase Jr	10mo 4-1784	Job Buffinton 10mo 5-1803	m out of unity & U.D.
" Phebe	6mo 8-1778 Daniel & Mary		Nathan Rice	11mo 7-1803
" Phebe		joined the Methodist	m out of unity & U.D.	11-25-1811
" Phebe	8-21-1782 of John Chase 2d		Abner Chase	12mo 1-1800
" 2d Phebe of Fall River	hath withdrawn herself from our Society			8-31-1840
" Phebe				
" Philena	2-27-1797 Job & Sybel		wife of William Chase 9-18-1735	
" Philip	6-20-1715 Samuel & Sarah		Hannah Buffum	she was the
" Philip	1-19-1775 Jonathan & Martha	By fathers request 3mo 5-1781	also his son Jonathan	
" Philip	1-30-1770 son of David & Elizabeth	U.D. for not paying his bills		11mo 7-1791
" Jr. Philip	of Philip & Hannah		Rachel Gardner	
" Rachel				7mo 4-1785
" Provided	2mo 6-1774 dau. of Amasa & Hannah			
" Rachel W	dau. of David & Margaret Bowers	By certif from Providence 4-28-1828	wife of Reuben	
" Rebecca	5mo 10-1787 dau. of Amasa & Hannah		1mo 6-1806 Burgess Thomas Chase m. out of unity & U.D.	
" Rebecca	3-29-1782 dau. of Nathan & Lydia		Winslow Gardner 1806	3-3-1806

RESTORED.	REMOVED. to	RETURNED. in	DIED.	AGE.	WHERE BURIED.
(Seperatist)		Uxbridge 11mo 2 1795	with his Parents		
the matter dismissed					
		New Bedford 9-27-1880			
		East Hoosick 6mo 7-1802	3mo 3-1844	66 yrs	on grave stone back of meeting house
		Rhode Island 4mo 7-1794			
		Rhode Island 6mo 1-1807			
(Seperatist (Chase Sen) 1-25-1836					
(Seperatist)	Dartmouth 10mo 5-1789				
4-28-1817					
9mo 2-1771					
		Acushnet or westport 12mo 7-1807			
11 30-1818					
	Smithfield 1mo 4-1802	7-31-1820			
(7mo 3-1780) first recommended Minister in this Meeting			3-26-1798	72-9-6	
	to Nantucket 10mo 6-1766				
	Uxbridge Mo. Mtg. 3mo 7-1796				
	Uxbridge 3mo 7-1796				

NAMES.	BORN.	RECEIVED.	MARRIED.	DISOWNED.
Chase Rebecca				10-30-1837
" Rebecca			m out of Unity U.D.	3-25-1839
" Reuben		his 1st Cousin	m. out & U.D. Martha Chase 1778	
" Rhoda	3-26-1788 dau. of Benjamin & Sarah	By certif. from Purchase 7mo 31-1815	1mo 4-1816 John Earle m. out +	
" Robert				10mo 3-1775
" Robinson		(8-25-1828) U.D.	1828	4-27-1829
" Ruth				
" Ruth	b. 4mo 2-1786 dau. of Daniel & Mary		m out of Unity Wife of William Read m. out & U.D. in 1806	3mo 4-1805
" Ruth of Freetown				10mo 6-1806
" Ruth			wife of Benjamin W m. out & U.D.	
" Samuel				
" Samuel 2d				
" Samuel	son of Stephen	3mo 3-1800		
" Samuel S				4-27-1840
				12-31-1[illegible]
" Samuel B	son of Oliver & Susanna			
" Sarah	dau. of William		m. out	4-4-1739
" Sarah		By request 2d 8mo 1779	wife of William Chase	
" Sarah	7mo 19-1761 dau. of John & Lydia		m her Kinsman Elisha 11-24-1791 Buffinton	12mo 5-1791
" Sarah	dau. of Peleg & Deborah 1796			
" Sarah	dau. of David & Mary Chase	By her request 8-27-1832	2d wife of Palmer Chase	
" Sarah	dau of Daniel & Mary Baker 3mo 12-1722		Wife of Eber Chase m Int 2mo 7-1740	6-26-1848
" Sarah	dau. of Samuel & Sarah Chase		m. 3-22-1740 Daniel Baker her Kin	
" Silas				4mo 5-1784
" Silas jr				7mo 3-1775
" Silas jr			U.D. 6mo 4 1804	mo 7-2-1804
" Simeon	11mo 4 1752 son of Philip & Hannah		U.D. 7mo 6-1780 Anne Luther ? m. out of Unity U.D. 10mo 2-1775	m. out 9mo 1-1783
" Stephen				
" Stephen	son of Asa & Deborah	By request 9mo 3-1781	in Int. with Lydia Boyce 4mo 1-1793	
" Stephen	son of John	U.D. for playing cards & at a cock fight " " " " " " "	4mo 1-1782 12-2-4-	6mo 3-1782
" Stephen	son of John	his case continued each mo until 6-6-1783 his condemnation papers reported read 8mo 4-1788		4mo 7-1783
" Stephen	son of John & Elizabeth	By certif from Westport 4-24-1815	+ Wife Apphia	
" Stephen				1-27-1845

Sarah Chase wid. of Joseph Chase
Int. of m. 7mo 5-1737

RESTORED.	REMOVED. to	RETURNED.	DIED.	AGE.	WHERE BURIED.
12-7-1778	Nantucket 10mo 6-1766 Providence 5-25-1818	9mo 2-1771			
	Uxbridge 6-6-1796				
5mo 8-1808	New Bedford 4-30-1821 with husband & children Viz Anthony & Benjamin B.	4-22-1824 with children Anthony Benjamin & Isaac B.			
1mo 5-1778	Salem Mo mtg 11mo 2-1778				
	Providence 1-27-1840				
11mo 6-1786					
	Accushnet 4mo 6-1807				
			1mo 14 1835		

Names checked transferred to Vol. 2. ✓

NAMES.	BORN.	RECEIVED.	MARRIED.	DISOWNED.
Chase Stephen	son of Joseph		m. Int. granted 10mo 1751 on 10-20-1751 Barshebe Stafford	
Chase Stephen	son of John & Rhoda	By certif. from R.I. 9-26-1864 and	wife Ruth (Lawton) Chase	
Chase Stephen A	son of 5-10-1839 Lloyd & Eliza Ann		12-16-1868 Anna A. Gifford	4-29-1867
" Susan	Eber & Eu[illegible]			3-30-1840
" Susanna		By certif from R.I. 3-28-1814	wife of Antipas	
" Sybel			wife of Job	
" Sybel			wife of Eber	
" Sylvester	1mo 7-1754 Schabor & Phebe			11mo 4-1782
" Urania	9-13-1797 minor dau. of Antipass Chase		m. out & U.D.	
" Uriah	son of Silas & Hannah Chase			
" Uriah	" " " "	Under Disc for	Delinquency	10mo 1-1787
" William	son of 8mo 31-1712 Isaac & Elizabeth		11mo 5 1737 Isabel Perry	
" William jr	son of 4mo 5-1791 William & Alice			
" William	son of Moses & Alice		11-23-1786 m. Alice Chase	himself and
" 2d William		from Greenwich mo mtg	no out	12mo 1-1783
" William		5mo 2-1816		
" William Edwin	12mo 10-1820 son of William & Philena			
Cole Elizabeth	dau. of James Buffinton		m. out of Unity U.D.	9mo 5-1803
Casey Rebecca				
Clark, Silas	committee to visit 3mo 6-1756			
Clemmons Ruth		By request 3mo 1-1756	Int. of m. with Edward Shove 11mo 7-1757	
Cone Matilda M.	dau. of 11mo 10-1803 Luther Lincoln		Samuel Cone 6mo 19-1824	6mo 28-1824
Cornell Elijah		By request 9mo 3 1798		
" Elizabeth			now Rigg	5mo 27-1833
" "		certif from R.I. 9-24-1832		
" Lucretia		By certif from Dennyter mo. mtg. state of N.Y. 2-27-1832		
" Sarah			m. out & U.D. 5-1753 & her case continued	
Crandall Zillah		By minute from 7mo 25 1836	Westport mo. mtg.	
~~Crane George~~		~~By certif from Smithfield 6mo 5-1780~~		
Crane George		By certif. from Smithfield 6mo 5-1780	& clear of m. engagements	
" Phebe		By certif. from Uxbridge 12mo 7-1784	wife of George Crane	

RESTORED.	REMOVED. to	RETURNED.	DIED.	AGE.	WHERE BURIED.
			3mo 2d 1876	69 years 5 mo	Park, Ill near Chicago Woden Cemetery Cake
	Rhode Island 4-28-1869 with dau. Ann L.				
attended another mtg other than friends	Rhode Island 9-27-1819 Smithfield mo mtg with Children Philena Joanna & Larissa 1mo 4-1802 Rhode Island 1mo 3-1803	1mo 6-1807			
	Salem 11mo 6, 1809				
10mo 5-1778					
	Smithfield 8mo 7-1751 Uxbridge 11mo 2 1795 Uxbridge 11mo 2-1795				
family to					
3-28-1842			7mo 8 8-1848		
7mo 4-1803	Coeymans mo. mtg. 8mo 11 1803 Newport R.I. 11mo 1-1784				under D-10mo 4-1802 for m. out of Unity and now lives within the limits of Coeymans mo mtg and desires to make friends satisfaction
			2mo 24-1887		
	Prov. mo. mtg. 9-29-1834				
	Smithfield 4mo 2 1781	minute returned to 4-24-1837 New Bedford mo mtg from Uxbridge 11mo 1-1784 ~~from Uxbridge 11mo 1-1784~~	she having moved out of the limits of this meeting		

NAMES.	BORN.	RECEIVED.	MARRIED.	DISOWNED.
Crane, Phila (Wid of Geo. Crane)	dau. of Peter & Isabel Baker		Int. of m. with Wm. Lawton 12mo 5-1808	
Crossman, Jesse of Freetown	his parents not willing		Int. of m. with Sarah Davis of Freetown,	
" David	6-1783 one of a committee at Falmouth Mo. Mtg.			
" Sarah	7mo 1780 asks a few lines to know how she stood when she was among us			
Cushing, Elizabeth formerly Chase of Freetown			m. out und. 10-28-1816 Wife of Jacob Cushin and Rachel Anthony Int. of m. 4mo 2-1764	
Davis, Aaron				
" Jr. Aaron				4mo 5-1790
" Abigail			wife of John Davis Int. of m. 6mo 2-1794	
" " of Freetown			& James Law Int. of m. - 1mo 2-1758	
" Alice			& Job Chase	
" Ann	to visit her sister			
" Anna				
" Anna				
" Anthony				
" "			& Lydia Nichols Int. of m. 10mo 2-1751	U.D.
" Benjamin				8mo 1-1785 for playing Cards
" Benjamin son of Thomas			m. out and U.D.	9mo 7-1789
" Benjamin Jr of Freetown			m out & U.D.	
" Edmund	U.D. 12mo 1797			
" Elisha				
" Deborah			m. out & U.D.	
" Elizabeth		By certf. from R.I. 9mo 5-1785	& Stephen Brayton Int. of m. 10mo 7 1782	
" Eunice				
" Hannah	dau. of Thomas Davis	she going to live with Anna Bitten		the certf does not
" Hannah	now Hathaway		m. out see Hathaway	4mo 3-1797
" John			& wife & mary Upton Int. of m. 2mo 4.1799	
" "			m. out & U.D. 8mo 1750	she with a
" Joseph			& Rebecca Shove Int. of m. 4-29-1816	
" Joseph		James & Deborah of New Bedford b. 3-26-1767	& Joseph Shove Int. of m. 6mo 5 1786	
" Lois	dau. of	Moses & Lois b. 9-17-1754	m. 1mo — 1771 Preserved Eddy	
" Lydia	" "	Benjamin & Lydia b. 4-14-1757	m. Int. 3mo 3-2-1778 Brice Wing	m 2d Tripp Mosher
" Mary	" "	" "		
" Mary	" "	" "	U.D. for keeping company with one not a member	

RESTORED.	REMOVED. to	RETURNED.	DIED.	AGE.	WHERE BURIED.
	Roylsbourough				
	Providence				
3mo 30-1818	9-27-1819				
	Dartmouth				
	5mo 4-1748				
	to Hoosick Mo. mtg.				
	12mo 1-1783				
	to Saratoga mo mtg				
	8mo 2-1784				
	to Oblong mo mtg				
	12mo 3-1804				
	to R.I.				
	7mo 5-1784	6mo 5-1786			
	to Creek mo mtg				
	N.Y. 7mo 3 1786				
1mo 2-1757					
6mo 4 1798					
12mo 2-1802					
7mo 3 1775					
state where	5mo 6-1793				
	Dartmouth				
	7mo 1748 see Dartmouth Records 7mo 19-1748				
certif from Saratoga mo. mtg					
	Oblong mo mtg				
7mo 3 1750	4mo 1-1776				
			9-30-1818		
			2mo 5-1851		

7-7-1778 probably her 2d husband

NAMES.	BORN.	RECEIVED.	MARRIED.	DISOWNED.
Davis Mary			wife of John Davis m. out of Unity U.D. 6mo 1-1789 now Bowen	
" Mercy dau. of	b. 9mo 8-1771 Benjamin & Lydia			
" Moses son of	9mo 14-1733 Thomas & Lois		& Lois Anthony Int. of m. 11mo 1-1762	
" Moses " "	" "	2mo 7-1785 — certif to R.I. on account of m. to Elizabeth Anthony		
" Moses Jr.				
" Obadiah of Sandwich	mo. mtg.	a minute 2mo 7. 1785	to teach School within the Verge of	
" Patience dau. of	7mo 3-1780 Benjamin & Lydia		& Gideon Robinson Int. of m. 9mo 1-1800	
" Preserved son of	10mo 12 1772 Moses & Lois			
" Rachel dau. of	Asa & Elizabeth Shove		m. 5mo 15-1816 Wife of Joseph Davis	
" Rhoda of Freetown			m. out & U.D.	3mo 7-1774
" Sarah			& James Chase Int. of m. 11mo 5 1781	
" Sarah C. formerly Wilbur			m. out of Unity	5-28-1849
" Thomas ~~Wilbur~~	prob son of Thomas & Mary	on a com. with	Stephen Chase in 1748 - 2mo 4th	
" Thomas Jr. of Freetown son of	Thomas & Mary	By request 5mo 3 1746	clear of m. engagements	certif to Dartmouth
" " "	" "	Under Dis. 8mo 1775 rep to 9mo 2 1776 & is then retained		
Dean Deborah formerly Shove of Azariah & Sabrina		sent in an acknowledgement of	m. out & U.D. 4-1839 Dean [Samuel or Job?] m. out of unity	
" Elizabeth		which is taken for satisfaction & she is restored to membership		
" Rebecca			m. out of unity. U.D. 9-1774	
Dillingham Mary A.		By certif. from Sandwich mo. mtg. 12 2-1850	& Barnabas Holloway Int. of m. 4-25-1859	
" Maria Chace dau. of	11mo 26-1840 Thomas S & Ruth B Gifford		m. out of Unity 10mo 31 1866 Charles H Dillingham	By her own request 12-31-1866
" Marion		By certif from Sandwich mo mtg. 1-27 1851		
Dulley, Joseph		By certif. from Sandwich 11 25-1847		
" "			(U.D. 10mo 29-1855)	
Durfee Anna dau. of	Samuel Borden	1mo 5-1795		
" Sarah		By certif from R.I. 5-29-1815		
Earle Amos				
" Caleb of	Oliver & Rebecca		& Sarah Buffinton Int. of m. 9mo 4-1745	
" Benjamin S. son of	Oliver & Hannah		& Abby Chase Int. of m. 4-27-1846	
" Benjamin son of	Ralph & Mary		& Deborah Slade Widow of Edward Int. of m. 10mo 1 1759	
" "				
" " son of	Caleb & Sarah		& Mary Austin 3mo 7 1785	himself &
" Caleb son of	Weston &	By request 10mo 2-1780		8mo 4 1794
" Content S dau. of	b. 2mo 8 1798 Benjamin & Elizabeth Slade		m out U.D. m. 5mo 1838 Weston Earle	8-27-1838

RESTORED.	REMOVED. to	RETURNED.	DIED.	AGE.	WHERE BURIED.
	Saratoga Mo. Mtg. 8mo 5 1799				
Bowen					
	Providence with family & wife Elizabeth his 2nd wife 6mo 4 1787				
	Hudson, Creek Mo. Mtg. Nine Partners 5mo 4-1789				
this mtg.	returned to his mtg 4mo 8-1786				
	Providence 5mo 5-1788				
	New Bedford 7-26-1816				
and for attending meetings of the separatists					
mo mtg on account of marriage in this mtg.					
9mo 2-1776	he had taken up arms in behalf of the Colonies he Eldsted against the advise of this father				
5-27-1839					
	Salem				
1mo 3-1733	9mo 5 1733				
	Brookline				
9mo 4 1775	2-2-1778				
			7mo 21-1886		
	Providence Mo. Mtg. 7-29-1839				
12mo 31-1855					
	R.I. By certif. 7-30-1821				
5-27-1850					
	Smithfield 6mo 3-1782	certif. from Providence 4mo 5-1784			
family — to	Providence 12mo 7-1795	from Prov. with wife Mary & 2 children Elizabeth & John 9mo 7 1797			
1-25-1840			2mo 8-1892		

Geno Kelly ✓

Names che[illegible] d transferred to Vol. 2.

NAMES.	BORN.	RECEIVED.	MARRIED.	DISOWNED.
Earle, Elizabeth dau. of	b 2mo 13-1748 Caleb & Sarah Earle		& James Buffinton Int. of M. 11mo 3 1766	
" Elizabeth			wife of Slade Earle	
" Elizabeth	b. 3mo 7-1786 Benjamin & Mary			
" Elizabeth				a School
" Elizabeth dau. of	3mo 7-1786 Benjamin & Mary		& Benjamin Hazzard Int. of M. 5-26-1823	
" Elizabeth S. dau. of	Weston & Content Earle	By request of Mother 8-30-1847		
" Hannah				
" Hannah		certif from S-Kingstown 6-28-1813		
" Hepsibah with her husband U.D. for not attending meeting				12mo 5 1796
" John first Clerk of this meeting 9mo 1732				
" John Jr son of	John & Sarah Earle		& Patience Stafford Int. of M. 6mo 5 1745	
" John son of	2mo 11 1788 Benjamin & Mary	certif. from Pros. 9mo 7-1797		
" John son of	b. 2-11-1788 Benjamin & Mary		& Rhodda Chase Int. of M. 12-25-1815	
" John				
" John			& Wife [probably Rhoda] m. out of unity 9-20-1866	
" John N. son of	Weston & Content Earle	By request of Mother 8-30-1847	Caroline E. Snell	U.D.
" Joseph			Cert. of M. 11mo 5 1746 showing intent of m. engagement	
" Jonathan son of	7-13-1772 Caleb & Hannah		& Isabel Buffinton Int. of M. 10mo 4-1802	
" Joseph			m out of Unity & U.D. 6-6-1750	
" Joshua	prob. son of Oliver & Rebecca		Alice & Jonathan Chase Int. of M. 5mo 6-1754	
" Mary	Oliver & Rebecca dau. of William & Content (Chase)	Anthony	m. out & U.D. 4mo 1829	
" Mary formerly Anthony			her 1st Cousin	9-28-1829
" Nathan				5-25-1846
" Oliver First Treasurer of this mtg. 10mo 4 1732				
" Oliver son of	1-24-1780 Caleb & Hannah		& Hannah Slade Int. of M. 5mo 4 1807	
" Patience dau. of	John & Sarah		& Bricce Shepherd 2mo 1 1745	
" Patience			wife of John Earle Jr	
" Patience			& Daniel Buffinton Int. of M. 9mo 1797	
" Rebecca dau. of	7-20-1774 Caleb & Hannah			
" Rhoda			wife of John Earle	
" Samuel U.D. for paying a war tax, presents his paper condemning the same				

RESTORED.	REMOVED. to	RETURNED.	DIED.	AGE.	WHERE BURIED.
	uxbridge mo mtg 4mo 7-1788 Providence 12mo 7 1795	9mo 7-1797			
Teacher	Prov. mo. mtg. 1mo 5-1806 South Kingstown 3-29-1824	6mo 1-1807			
11mo 2-1807					
	Providence 12mo 7-1795	9mo 7-1797			
	Oblong mo. mtg. 2mo 4-1748 Providence 5-25-1818	with his sons			
1-28-1867					
~~12-30-~~					
12-30-1833					
8mo 1-1750	Providence mo mtg 7mo 5-1784				
	2mo 6 1747 Oblong mo mtg 10mo 6-1755	She was			
	Providence 5-25-1818				
2mo 4-1788					

NAMES.	BORN.	RECEIVED.	MARRIED.	DISOWNED.
Earle Sarah	granted a certif. 1 mo 2-1747, but does not state where to. she was Wife of Griffin Earle Sen.			
Earle Sarah	U.D. - 8 mo 3-1795 dau. of Weston		& Joseph Buffinton Int. of m. 9-30-1811	10 mo 5-1795
" Sarah	dau. of 3 mo 11 1778 Caleb & Hannah			
" Sarah C.		By her request 9-25-1848	& Elizabeth Chase dau. of Jonathan & Mary	
" Slade	member of Uxbridge mo. mtg. son. of Antipass & Mary of Leicester	By his request 12 mo 4-1786	Int. of M. 1-1-1787	
" Stephen - of Freetown,				
" Stephen	U.D. on account of dress & address	from 4 mo 7-1794 to	5 mo 1796 nearly 2 years &	5 mo 2-1796
" Stephen		By his request 12-25-1837 from R.I. By Certif. 9 mo 6-1802		
" Susanna			& Esther Chase Int. of M. 10 mo 1-1753 m. out of unity	
" Thomas	son of	Oliver & Rebecca		
" Weston	U.D. 6 mo 1780			5 mo 4-1789
" William & family				
Edmister Triphena	of Freetown formerly	dau. of Job & Abigail (Bush) Anthony	7-18-1793 Noah Edmister	12 mo 2-1793
Eddy Abigail		Anthony	& Joseph Borden of Freetown Int. of m. 3 mo 2-1748	
" Amy	U.D.			
" Apollos	of Swansea	a request for membership for himself	wife & children dated	7 mo 4-1774
" Barnet		By his request 5 mo 7-1770		3 mo 1-1773
" Elizabeth G	U.D.	formerly Buffinton	& Elkanah Pierce Int. of m. 3 mo 3-1742	8-29-1842
" Hannah	of Middleboro,	1 mo 23-1723 dau. of Obadiah & Abigail		
" Ichabod		a complaint against his brother Job Eddy	11 mo 1-1756	
" Isabel	dau. of	Joseph Baker b. Dec 30-1755		12 mo 2-1793
" James	of Swansea	U.D. 12-7-1778 son of Job & Patience		
" Job	U.D. 11-1756		see complaint against Job by his brother Ichabod	8 mo 1-1757
" Job			By request 6 mo 3-1765	
" Job	5 mo 4 1778	the children of Job Eddy, is considered by this meeting, as members		
" Job	U.D. - 12 mo 3-1776	also in 1st 2-4-3 mos. in 1777		12 mo 7-1778
" Job	5 mo 6-1773	served on committee		
" Job	son	of Obadiah & Abigail	5-23-1726	10-28-1745 Patience Phillips
" John	son of	Job & Patience	5 mo 28-1763	3 mo 20-1784 Mercy Chase	Dis out & U.D. 7-5-1811. 9 mo 6-1784
" John				
" Joshua	son of	Job & Patience	4 mo 7-1767	Isabel Baker	U.D. - 1-3-1790 disowned 10 mo 4 1790 U.D. 3-1790 10-4-1790

RESTORED.	REMOVED. to	RETURNED.	DIED.	AGE.	WHERE BURIED.
	Providence mo. mtg. not granted				
			10-21-1830		
	Nine Partners N.Y. 12mo 6-1790				
	Rhode Island 3-31-1851				
10mo 2-1780					
	Greenwich 6-26-1837				
7mo 5-1784					
and case continued to the 4mo 1794 and then dismissed					
			9mo 17-1855	grave stone in her 82 year	
	East Hoosick 5mo 3-1779				
	East Hoosick 5mo 3-1779				
			Mar 12-1835	grave stone in his 69 year	

NAMES.	BORN.	RECEIVED.	MARRIED.	DISOWNED.
Mary E. Hathaway	1 mo 8 d 1853		Names checked transferred to Vol. 2.	
Thomas Hafford		5 mo 31 d 1875		
Mary Hafford		5 mo 31 d 1875		
Daniel B. Hafford				
Eddy, Lydia	b. 9-17-1754 dau. of Benjamin & Lydia Davis		m out of unity wife of Preserved Eddy m. out U.D. 7 mo 5-1784	U.D. 8-1776
" Marcy				U.D.
" Martha		8 mo 4-1794 requested with her daughters Sarah & Martha Jr		
" Martha of Swansea			& Silas Chase Jr. Int. of M. 5 mo 11-1780	
" Patience	b 1 mo 8-1752 dau. of Job & Patience			U.D. 10 mo-1789
" Richard	b 9 mo 8-1765 son of Job & Patience	Birthright member By her request 5 mo 2-1791		11 mo 2 1789
" Rose				
" Zachariah	b 4 mo 29-1759 son of Job & Patience	U.D. for idleness & profanity		5 mo 7-1781
Estes Edmond	under dis 1 mo 6-1794 Committee son of Thomas & Elizabeth	reported he	m. out of unity Elizabeth Lawton	
" Eunice	dau. of Anthony Chase	Birthright Mem.	wife of Joseph Estes un dis m out	appointed an
" James	1 mo 16-1833 son of Joseph & Eunice	" "	Celinda S. Latham	
" Joseph	b. 10-26-1801 son of Joseph & Edith	" "	m. 12 mo 9-1830 Eunice Chace	appointed an
" Joseph Anthony	b. 8 mo 29-1831 " " Joseph & Eunice	" "	m. out & U.D. Lavinia M. Latham	1-29-1855
" Nathan Chace	b. 1-29-1841 " " Joseph & Eunice	" "	m out & U.D. Helen A. Latham	3-27-1865
" Thomas Gifford	b. 6-14-1849 " " Joseph & Eunice	" "	m. out & U.D. Josephine C. Newell m out but retained	
" Charles	" " Joseph & Eunice	" "	Frances A Simmons	
Fisk Jr. Isaac	son of Isaac & Mary of Scituate R.I.	By his request 5-29-1865	& Anna Robinson Int. of M. 9-28-1835	
Fowler Isaac		By certif. from Smithfield 11 mo 5-1781		U.D. 10 mo 3-1785
" Samuel	b. 6 mo Aug-8-1729 son of Ezekiel & Martha		& Hannah Bowen Int. of M. 9 mo 1-1752	
Freeborn Emily K	7 mo 11-1825 dau. of Jonathan & Lydia		& Nathan Stephens Int. of M. 8-26-1841	
" Esther	b. 1 mo 15 1822 Jonathan & Esther		& Obadiah Chace Int. of M. 4-29-1845	
" Jonathan	b 4-16-1794 son of Benjamin & Hannah	certif. from Falmouth 12 mo 31-1827	with family	
" "	" "	with 3 minor children	had certif. to m. out.	Upon request 6-29-1840
French, Eunice Brayton	dau. of Gideon & Patience Robinson formerly Robinson	b 11 mo 4 1814		
Garner, Sarah		certif from Nantucket 9-28-1840		
" Rebecca	3-29-1782 formerly Chase Nathan & Lydia		wife of Winslow Gardner	3-3-1806
Gibbs, Elizabeth	formerly Robinson		m. out.	8-26-1839
Gibbs Nabby	b 4 mo 16-1787 Antipass Chase		m. out U.D. wife of Henry Gibbs	2-25-1822

RESTORED.	REMOVED. to	RETURNED.	DIED.	AGE.	WHERE BURIED.
	3 mo 25 II 1676				
	3 mo 25 II 1678				
9 mo 2 1776					
11 mo 5 - 1787					
10 - 5 1772					
	to Saratoga mo mtg with her Husband Certf granted 6-6-1796				
Elder in 1 mo 29-1855					
3 mo 31-1862	Providence mo mtg 8-31-1863				
Elder 1 mo 29-1855			3 mo 26-1889		
7 mo 26-1863					
	Uxbridge mo. mtg 7-27-1874	9 mo 28 1879			
	Providence mo mtg 11-30-1835				
	Smithfield mo mtg 8 mo 6-1764				
	East Greenwich from R.I. 5-26-1828	7-27-1843			
	Providence 3-23-1846				
	N.J. mo mtg 9-30-1844				

These should follow Isaac Fowler

Herman Fowler of Northbridge 12 mo 6-1773 Requested a certf to Smithfield which was granted 1 mo 3-1774

Martha Fowler, certif accepted 2 mo 4 1737 does not state from where to, &c

Int. of m. with Samuel Bowen 3 mo 1 1749 her certif. directed to Salem mo. mtg. 7 of 7 mo 1766

NAMES.	BORN.	RECEIVED.	MARRIED.	DISOWNED.
Gifford, Annie W. dau. of	Thomas S. & Ruth B. 7-26-1808	By certif 8mo 5 1836	& Abby Chace Int. of M 9-26-1836	
" Ellis of	Theophilus & Priscilla	By certif from Dartmouth 2-24-1840		
" Harriet		By certif from Sandwich 11-28-1842		
" Huldah			& Susan Slade Int of M. 5-27-1839	
" Lilly		By her request 10-27-1828		
" Martha			& Henry C Hydelott Int. of M. 10-30-1876	
" Phebe S. dau. of	Ellis & Abby C Gifford			
" Ruth B " "	Anthony Chace 12-13-1871	By certif. 8mo 2-1839	wife of Thomas S. Gifford & Susan Ann Mitchell 9-27-1847	
" Samuel son of	Theophilus & Priscilla 12-24-1747		m. 10mo 3-1769	
" Sarah	Theophilus Shove		wife of Zaccheus Gifford	
" Susan Ann		her gift in the ministry approved 11-27-1870	wid. of Samuel Gifford	
" Thomas S. son of	b. 7-20-1811 Theophilus & Priscilla	appointed Elder 4mo 27-1857		
" Zaccheus			& Sarah Shove Int. of M. 10mo 2-1769 m the 3d	
Gregg, Cynthia		By certif. from Dartmouth 1-29-1872		
Grinnell, Lydia			& Robert Chase Int. of m. 8mo 7-1751	
Gould, Lydia of Freetown mtg. dau. of	George & Lydia Shove		wife of Geo. Gould & Lydia Shove Int. of M. 5-27-1811	
" George		By certif. fr. Greenwich 2-28-1831		
" George S			Elizabeth Chase Int. of m. 11mo 7-1739 m. the 10	
Garrett, Thomas of	Newport, R.I.	By his request 5-31-1875		
Hafford, Thomas F		By her request 5-31-1875	wife of Thomas	
" Mary				
" Mary			m out of Unity 1765	
Handy Amey U.D.		By her request 3mo 7-1791		
Harvey Abigail		10mo 3 1803		
" David		By her request 10-1-1804	keeping company with one not a member.	U.D.
" Elizabeth				
" Mary		serving on a committee in 1746-7mo 1		
" Thomas		to read a paper at Taunton Mtg 5mo 7-1735		
" "	served on com. with Edward Thayer		at the marriage of Ephraim Woodward & Eleanor Shove	
Hathaway Aaron	b 2mo 14-1757 John & Elizabeth		Int. of M. 5mo 7 1787	
" Alice dau. of	Jan. 22-1747/8 John & Elizabeth Freetown mtg.		& Russell Bradley Int. of M. 10mo 5-1767	
" Aaron of Freetown, of	John & Elizabeth		Int. of m. 5mo 7-1787 m out of unity 1772	
" Asa	U.D. 3mo 6-2-1772 " "			10mo 4-1790

RESTORED.	REMOVED. to	RETURNED.	DIED.	AGE.	WHERE BURIED.
	N.Y. mo. mtg. 3-30-1874				
	Providence 2-22-1847 Sandwich 9-27-1858				
	Dartmouth 8-29-1831				
	New York 3-30-1874				
	Falmouth mo. mtg. 11mo 6-1769 Uxbridge mo mtg 4-28-1813 with her 2 minor children Richard M. & Mary P.				
	to R.I. mo. mtg. 9-30-1811				
	Greenwich 7-31-1837				
	New Bedford 3-25-1878 " " " "				
4mo 11-1765	Smithfield 1mo 6-1766				
7-26-1813					
and Abigail	Burt 8mo 9 1746				
	R.I. mo. mtg. 10mo 2-1780				

NAMES.	BORN.	RECEIVED.	MARRIED.	DISOWNED.
Annis Lincoln	7 mo 24 d 1796	✓		
Nancy Lincoln	[illegible]	✓		
Daniel H. Lincoln	3 mo 9 d 1841	✓		
David [illegible]		✓		
Elizabeth B. Lincoln	4 mo 19 d 1829	✓		
[illegible]		✓		
[illegible]		✓		
[illegible]		✓		
Charity B. Lincoln		✓		
Seneca L. Lincoln		✓		
John Lanton		8 mo 26 d 1878 ✓		Eleanor
Hathaway, Eleanor and daughter dau. of James & Alice Chase				
" Elizabeth widow & her daughter Elizabeth			wife of John Hathaway	
" John of Freetown Mass.	b. 9 mo 30-1749		m. out of unity 1777	12-1-1777
" Henry son of John & Elizabeth	b. 7 mo 28-1718		Int. of m. 9 mo 2-1741 m Elizabeth Chase 10-17-1741	
" John son of Ephraim & Abigail			m. out of Unity in 1787	U.D.
" John son of John & Elizabeth	b. 2 mo 2-1729		Int. of m. 10 mo 3-1750	
" Jonathan son of Ephraim & Abigail of Freetown			m. 10-13-1750 Mary Chase	
" Mary U.D.	b. 3 mo 11-1764		m. out U.D. 1796	8 mo 7-1797
" Hannah formerly Davis, dau. of Benjamin & Lydia			m 8 mo 7-1796 Collins Chase	
" Zaccheus of Freetown son of John & Elizabeth	b. 12-23-1858		Int. of m. 11 mo 7-1774 Eleanor Upton 12-15-1774	
" " with wife and children viz: Adonijah, Zaccheus Jr., James, Edward & Samuel				
Hadwin, Amy S. dau. of Stephen & Sarah Brownell of Portsmouth, R.I.			Int. of m. 8-25-1823 m 9 mo 4 1823 Charles Hadwin	
Harris, Deborah		Certif. from R.I. 1 mo 7-1782		
" "				
" Freelove appointed Elder 2 mo 1-1790				
" Esther		By certif. from 3 mo 21-1821	wife of William Hart &	their daughter By her request 12-30-1872
Haughout Mary dau. of Wm. L. Slade	7 mo 12-1852		m. out of unity. 9 mo 12-1872	
Haviland, Elizabeth K. Clark & Elizabeth Shove of Fall River	4-27-1817		10 mo 6-1858 Jacob H. Haviland	
Hawes, Sarah			Int. of m. 5-26-1823	
Hazzard, Benjamin			m. 6 mo 5-1823 Elizabeth Earle	
Hill, Daniel enters a complaint against Michael Smith 8 mo 1-1857 and in the 12 mo 1757 Both far.				
Hill, Elizabeth		U.D.	m. out of unity 1741	10 mo 7-1741

Thomas Harvey served on com. in case of Hulda Woodward from 7 mo 15 to the 8 mo in relation when he offer was read and accepted.

Names checked transferred to Vol. 2.

RESTORED.	REMOVED.	RETURNED.	DIED.	AGE.	WHERE BURIED.
			10th mo 3d 1878	82 years 2 mo 9 days	
			1 mo 17th 1877	76 years	

Hathaway to — R. I mo mtg
3-3-1785
East Hoosick
12-6-1790
Aponiganset
5 mo 4 1778
R. I mo mtg
10 mo 2-1780 11 mo 7-1780 11-18-1814 86 years

John Hathaway had taken from him £16 Proclamation money in 1757-4-4
1 mo 7-1788

In 1777-12 mo- he claimed no right of membership

8 mo 7 1751

Hoosick mo mtg.
2 mo 7-1791
Providence
1-26-1824
Smithfield
11 mo 1-1780
Smithfield
4 mo 2-1781

Hannah is not recorded but sent back

Oswego mo mtg.
12-26 1859
St. Albans
9-27-1852
South Kingstown
3-28-1824

into Baltimore Md
1-26-1901

tee agreed to take the said complaint out of the meeting

David Harvey Received into Membership 10 mo 3 1803

NAMES.	BORN.	RECEIVED.	MARRIED.	DISOWNED.
Hix, John		By his request 10mo 4-1756		
" Samuel enters a complaint against James Luther dated 7mo 2-1755 which said parties				
Howland, Benjamin of Dartmouth			Int. of m. 4mo 5-1749 m. Mary Chase 4-2- "	
Healy, Peter D.	son of Joseph & Martha	By certif. from Greenwich 12-26-1864		
Healey, Elizabeth		" " "	wife of Peter D. Healey	
Holder, Thomas H or S		By certificate from otherm	Int. of m. 1-29-1838	9-24-1860
" Edward C.	of Fall River son of Joseph & Mary of Tiverton	11 28-1836	m. 2mo 7-1838 Ruth Huffington	
Hoag, Elizabeth of Dighton	of Benj & Esther		Int. of m. 2mo 4-1748 m. 3mo 11-1748 Jonathan Read Jr.	
Holloway, Barnabas			m. Int. 4mo 25-1759, with Mary H. Dillingham	
" Mary A				
Howland, Dorcas dau. of	b 10mo 4-1750 John & Deborah of Dartmouth		m. Int. 11mo 6-1769 m. 11mo 13-1769 Stephen Slade	
" John of Swansea		~~By his request 12mo 6-1779~~		
" Walter A.		By certif. 3-25-1878		
		By minute to reside in this mo mtg for a season 7mo 2-1792		
Hoxie, Barnabas			Int. of m. 3mo 4-1793	
" Jemima dau. of	b 5mo 4-1774 James & Sarah of Sandwich		wife of Edmond Anthony, m. 8-25-1793	
" James				
Hull, Eliza dau. of	b 10mo 14-1819 John & Hannah	By her request 4-26-1852	1-26 1863 Her gift in the ministry acknowledged int. out. in 1835 U.D.	
" Lydia formerly Sherman: dau. of Lot & Isabel of Westport Mass.			wife of John Hull Jr.	12mo 28-1835
Hunt, Isaiah	b. 7mo 16 1721 John & Susanna Rehoboth	By Request 7mo 5-1779		
" Levi	(see Index cards)	By his request 6mo 1-1778	7mo 6-1778 He refused to bear arms and in the 8mo	
" "				
Hussey, Mary Ann	Fall River mtg	By certif 11-28-1831 from Nantucket		12-25-1837
" Samuel B.				4-27 1840
Jones, Lucy		By certif. - Bolton. 6-27-1853	m. Int. 10mo 7-1793 m. 10mo 9-1793 Isaac Upton of Adams Mass	
Kelley, Mary	of Freetown mtg. dau. of	4-22-1746 Edward & Eleanor of Berkley		
" Zeno		By certif. - Sandwich 11-28-1864		
Knowles, Hannah U.D. for disturbing the meeting				
" Daniel		By certif from R. I. 9mo 3-1770		
Kellogg, Benjamin			m. Int. 6mo 2-1794	
Law, James			m. 6mo 25-1794 Abigail Davis	
Kellogg, Joseph		By request 18mo 3-1791		
Law James		11mo 7-1791 received a member		
Lawton, Charles J. G.		By certif 5mo 30 1836		

RESTORED.	REMOVED.	RETURNED.	DIED.	AGE.	WHERE BURIED.
desired desired an appeal to the 2d meeting 9mo 3 1753					
	Westport mo. mtg. 10-29-1664 " " "				
	Sandwich mo mtg 6-27-1859 " "				
	Dartmouth 12mo 6 1779				
	Sandwich mo mtg 10mo 1 1792 Scipio mo mtg 5-29-1815				
	(certy. to Dartmouth 2-26-1866) by Swansea mo. mtg.		10mo 5-1868	48 yrs 11mo 21 days	
			9-15-1796		
he was drafted as a Continental Soldier, his case sent up to the meeting for Suffering y. v. appointed Elder 4/7 1783	Providence 10mo 5-1789				
	East Horsick 12mo 2-1793				
	Sandwich 8mo 1885				
3-3-1763	In first mo 1763 a com. was appointed to inquire Respecting her money. see copy of minute & Index Card R.I. mo mtg. 10mo 1 1770				
			4-9-1888	80-1-7	Friends burying ground back of the meeting house Somerset Mass
			0		
			9mo 6-1844	33 years	Friends yard back of mtg house in Somerset Mass.
	Acushnet mo. mtg. 4mo 1-1805 with wife & 2 children Lydia & Mary Dartmouth 8-29-1836		5mo 29-183		

NAMES.	BORN.	RECEIVED.	MARRIED.	DISOWNED.
Lawton, Charles G.		5-30-1836		
Lawton, Abigail				
" "		By his request 8-26-1878		
Lawton, John				
" Abigail		her gift in the public ministry approved 4mo 5		
" Darius Perry son of	Giles & Ann b. in Swansey 3mo 6 1815	By certif from R.I. dated 11-28-1814	& Wife Susanna of Portsmouth, R.I.	
" Ann dau. of	Darius P. & Susanna			
" John		By certif. R.I. mo. mtg. 5mo 7-1781		
" Josiah of Freetown	mtg. of Daniel b. 8-21-1781		m. Int. 10mo 11 & 2-1745 m. 11-13-1745 Hannah Read m. Int. granted 8mo 4-1806	
" Phebe dau. of	William & Abigail		m 9-18-1806 Wm. Slade	
" Wid. Phila dau. of	Peter Aldrich		m. Int. 12mo 5-1808 Wife of William Lawton	
" Mary dau. of	William & Sarah	By her request 11mo 7 1796	m. Int. 12mo 4-1768 m. Wm. Buffington 1mo 11-1769	
" Sarah			Single woman	
" "				
" William son of	b. 6mo 11-1752 Joseph & Elizabeth	By his request 11mo 4-1776	m. Int. 11mo 1778 m Abigail Sherman 1-1-1779 m. out of Unity and to one of his Kin	
" "			m. Int. 7mo 6-1807	
" " son of	William & Abigail		m. Sarah Slade 7mo 9-1807 m. Int. 12mo 5-1808	
" " dau. of	Peter Aldrich	married 12mo 7-1808	Phila - Wid. of Geo Crane	
" "	and family	By certif from Greenwich Mo Mtg. 5-29-1815 UD 6-26 1848	m. out of Unity	
Lawton Isaac				4-30-1849
Lewin Cranston son of	Mehitable b. 5-13-1792		m. out - U.D. 9-29-1828	
" Hannah dau. of	David & Mary Chase		Wife of John E. Lewin	11mo 24-1828
" John son of	William	U.D. for swearing		9mo 6-1790
" Lovina		Birthright mem.	U.D. 2mo 1-1790	3mo 7-1791
" Mary		Joined another Society and so is released		5mo 1-1780
" Mehitable		By her request 3mo 6-1775		
" "				
" William		By his request 11mo 6-1775	with his children	
" "	U.D. 12-3-1776 - Condems his acts	2mo 3-1777 -	& is disowned	9mo 4-1780
" William jr	U.D. for not attending	meeting		8mo 3-1789
Lincoln, Abner		By his request 6mo 2-1800		
" Annie A. jr. of	b. 10mo 2-1831 Annie & Nancy	By request of father 4-27-1840		
" Annie A	UD 1858			2-28-1859
" Elizabeth		By her request 5-3-1810		

RESTORED.	REMOVED. to	RETURNED.	DIED.	AGE.	WHERE BURIED.
	certif. R.I. mo mtg. for herself and family ch: were Phebe, Sarah & William 5mo 7-1787 certif. to Uxbridge mtg 1mo 4-1796				
1802					
	certif. to R.I. 2mo 9-1782				
	R.I. mo mtg 4mo 2-1787 certif. Farmington mo mtg 10-29-1821		3-18-1874		
	certif. to Farmington 4-23-1820 certif. - Greenwich 7-25-1814 certif. to R.I. with family 5mo 7-1787	7-7-1788 with wife & son William	died 9mo 1-1838	86-2-20	
	R.I. mo. mtg. 5mo 7 1787				
	has removed within the verge of Nine Partners mo. mtg certif. to Providence 6mo 4-1789		was denied his right of membership in Swansea & Nine Partners Mo. Mtgs.		
	Providence, mo. mtg. 4mo 6-1790				
	Greenwich mo. mtg. 10mo 3-1791				

Names checked transcribed in Vol. 2.

NAMES.	BORN.	RECEIVED.	MARRIED.	DISOWNED.
Richard R. Macomber	✓	✓		
Sarah Jane Macomber		✓		
Mary C. Macomber	4 mo 17 th 1856	✓		
Robert C. Macomber	2 mo 4 th 1860	✓		
Joseph C. Macomber	5 mo 11 th 1863	✓		
Catherine E. Macomber	12 mo 11 th 1865	✓		
Ellwood Macomber	5 mo 16 th 1869	✓		
Louisa S. Macomber	7 mo 12 th 1871	✓		
Sarah J. Macomber		✓		
Mary F. Macomber		✓		
Rebecca S. Mitchell	10 mo 10 th 1817	✓	5 mo 12 th 1834	
Mary A Mitchell		10 mo 28 - 1878 By Request of Father	✓	
Lincoln Annice A son of	Luther & Rachel b. 6 - 18 - 1835	By request of father		
Lincoln, Daniel B. of	Annice A & Nancy b. 5 mo 9 - 1841	4 - 27 - 1840 A Birthright member		
" David Arnold	" "		m. Int. 2 - 23 1824	
" Elizabeth of	Amasa & Elizabeth b. 7 mo 5 - 1789	" "	m. 3 - 18 - 1824 Apollos Anthony	Separatist
" " of	Benj. Buffinton	" "	m. 2nd Seneca Lincoln m. Int. 4 - 27 - 1829	12 - 28 - 1846
" Hannah of Freetown mtg.	1 - 30 - 1808 Luther & Rachel b. 2 - 13 - 15	" "	m 4 - 30 - 1829 Breyton Slade m Int 10 - 29 - 1834	
" Louisa	" "	" "	m. Edward G. Slade 10 - 30 - 1834	
" Lydia Pratt	6 - 17 - 1798 Luther & Rachel 8 - 24 - 1833	By mothers request 8 mo 7 - 1809	8 mo 30 1824 Herbert Skinner 9 mo 6 - 1824	(Sep. 1)
" Luther	Annice A & Nancy 10 - 29 - 1794	By request of father 4 - 27 - 1840		
" Luther	Luther & Rachel 1 mo 7 - 1830	By request of father 4 - 27 - 1840		1 - 27 - 1845
" Mary A.	Annice A & Nancy 11 mo 10 - 1803	By request of Mother 8 mo 7 - 1809	6 mo 19 - 1824 Samuel Cone	
" Matilda M.	Luther & Rachel 4 - 14 - 1806	By request of mother 8 mo 7 - 1809	Int. 8 mo 28 - 1826 & m 9 mo 7 1826 Israel Buffinton	
" Nancy Bowers	" " 1801	By her request 4 - 27 - 1840	m. 7 mo 20 - 1826 Annice Kinsman	Separatist 12 - 30 - 1844
" Nancy	Annice Arnold 1 mo 9 - 1772 of Taunton	By her request 11 mo 2 - 1807	m. 2 mo 9 1792 Wife of Luther Lincoln	Separatist 5 - 25 - 1845
" Rachel dau. of	Silvia & Phebe Macomber 6 mo 9 - 1755	By request of father 4 - 27 - 1840		10 - 29 - 1860
" Rachel Anna	Luther & Nancy 7 - 17 - 1810		she joined another Society m. Int. 10 - 31 - 1831	
" Ruth	Luther & Rachel 12 mo 7 - 1809	Birthright mem.	m. 11 mo 9 - 1831 Geo. Buffinton m. Int. 1 - 28 - 1828	
" Seneca son of	Luther & Rachel		m. 2 mo 14 - 1828 Elizabeth Buffinton	
" Susanna			m. out U.X.	11 - 29 - 1824
" Zeruiah		By her request 6 - 29 - 1812		

RESTORED.	REMOVED. to	RETURNED.	DIED.	AGE.	WHERE BURIED.
			7 mo 28th 1880		East of Friends Sue House Somerset
			8mo 9-1907		
	Salem mo. mtg. 5-30-1881				
			5mo 7 7-1833	grave stone 46y-6mos	Friends Burying ground at Freetown Mass
			10-23-1886	78-8-22	
			8mo 1874		
			9mo 1909		
			2mo 24-1887		
			4-23-1881		
			1-17-1877	Aged 76 years	
			10-28-1853	81-9-21	
			3-18-1889	78-7-25	
			4-26-1882	81-4-19	in the Lincoln cemetery Norton Mass.

(for her 2d husband Palmer Chase gm. 7-1837)

a minute of sojourn to Uxbridge mo mtg granted 7-30-1821 | 6mo 24-1822

NAMES.	BORN.	RECEIVED.	MARRIED.	DISOWNED.
Lount Peter		By request 5-25-1840		
Loutrer, Benjamin			m. out 1775	10mo 2 1775
" Eleazer U.D.	for neglect in attending meeting & attending places of			11mo 1 1791
" Elizabeth		By her request 7mo 5 1773	wife of Jonathan	Released 2mo 1 1779
" Hannah	Registered 3mo 5-1704-By her request but			
" Hannah	was not Received		wife of Jacob Ball	her certif.
" James	4mo 30-1733	Request for membership 9mo 5-1774	m. Int. 11mo 6-1751	
" Jonathan son of	James & Martha		m. Sarah Chase 1mo 16-1752	
" Lydia dau. of	1mo 26-1726 James & Martha		m. Int. 11mo 2-1743 m. 11mo 12 1743 John Chase	
" Martha	1mo 26-1725 James & Martha	By her request 7mo 3 1769	m. Int. 2mo 7/1740 M. Benj. Tripp 3mo 22 1740	
" Martha			wife of Theophilus m. Int. 3mo 1-1779	Released 2mo 1 1779
" Martha dau. of	William & Susannah		m. Isaac Woodward 5mo 3-1779	
" Mary				8mo 3 1780
" Mary			wife of William	
" Mary				9mo 6-1802
" Phebe of Swansea	6mo 26 1731 James & Martha		m. Int. 11mo 5-1746 m. Wm Buffinton 12mo 5-1746	
" Preserved U.D.	for playing Cards & hath kept company with a young woman			3mo 4-1782
" Susan	6mo 29 1718 James & Martha		m. Int. 11mo 1735 m. Jonathan Buffinton 12-12-1735	
" Sarah			m. out of Unity U.D.	
" Sarah			m- 3mo 23 1790 m. out of unity U.D. 6mo	
" Widow Sarah	dau. of Isaac & Martha Tower, of Salem Mass.		m Peter Weaver for his 2nd wife	
" Sarah	formerly Robinson dau. of William & Sarah. ~~Jonathan Buffinton & Sarah~~		m out of unity U.D. 11mo 1800 wife of David Jr.	1mo 5-1801
" Susanna			wife of William Luther m. Int. 4mo 6 1748	
" William	2mo 15 1729 James & Martha.		m. Susanna Buffinton 4-16-1748	
" William	U.D. in 1776-9mo 2 makes a confession in 1777-3mo 3		U.D.	
" William	son of James		m. out in 1791 m out 1783 U.D.	8mo 1741
" William Jr.				11mo 3 1783
" "		his acknowledgement received By her request		Released
Maccoon, Bathsheba		8mo 7 1775 By Ce		12mo 3 1781
Macomber, Michael				
" Phebe H.	dau. of Asa Howland of Dartmouth	By certif. Dartmouth 5-28-1838	wife of Elijah G.	
" Elijah G.		" " "	wife Phebe H.	

RESTORED.	REMOVED. to	RETURNED.	DIED.	AGE.	WHERE BURIED.
	Providence 10-25-1841				
raining					
returned back to her 6mo 4-1804	Rochester 10mo 3-1768				
	his request returned to him 9mo 1-1777				
6mo 5-1780					
11mo 4-1799	uxbridge mo mtg 1mo 4-1796	with husband and children			
not of our Society					
1mo 1-1759	certif to R.I. 2mo 7-1785				
6-1771					
	certif to R.I. 4- 1759				
	4mo 2-1759				
married one so near his kin	certif to Uxbridge mo. mtg.				
3mo 6 1797	4mo 3-1797				
on account of leaving the meeting					
			in Fall River [illegible] 12mo 30-1841		Buried in Fall River

NAMES.	BORN.	RECEIVED.	MARRIED.	DISOWNED.
Sarah M. Arthaye	2 mo 5 th 1857	✓		
Henry Nuttall		✓		
Joseph Newton	1 mo 29 th 1825	✓	11 mo 25 th 1856	
Elizabeth A. Newton	12 mo 2 d 1830	✓	11 mo 25 th 1856	
Mary Anna Newton	1 mo 3 d 1858	✓	Names checked transferred to Vol. 2.	
Phebe C. Newton	9 mo 2 d 1859	✓		
James C. Newton	12 mo 5 d 1866	✓		
John Richard Nuttall	✓	1 mo 29 th 1877		
Isabella Nuttall	✓	8 mo 1879		
Manchester, Anna L	dau. of Stephen & Rhoda Chase	By Certif from R.I. Mo. Mtg. 9-25-1865	m. 12 mo 31-1861 wife of Isaac Manchester, Jr.	
Martin, Hannah	U.D. in 1783 & in 12 mo 1	having m. out of Unity with friends & was Released		12-1-1783
Marvel, Anna C.	Wilbur		m. out of Unity 1866 & joined another society	4-30-1866
Mason, Charles		By his request 2 mo 1-1768	U.D. in 1771	6 mo 7-1773
" Hannah			m. out of Unity wife of Joshua Mason	Released 2 mo 1 1779
" Mary			m. out of Unity 3 mo 1779 wife of Benjamin m. out of Unity 5-1793	2 mo 5 1781 U.D.
Maxwell, Content	Preserved Brayton 8 mo 8-1752	birthright By his request	m. 3 mo 28 1793 James Maxwell 3 mo " 1793	10 mo 1793 U.D.
" James son of	Squire Maxwell	2 mo 3-1766	m. Content Brayton	for non attendance
"		marriage Int. 3-3-1766 By his request	m. 4-17-1766 Edward Chase	
" Susanna dau. of	James Wescott of Dartmouth	2 mo 1766	Widow of Squire Maxwell	
" Squire Reynolds got membership				
Meeder, Elizabeth B.		By certif. 11 mo 25-1844		
" Lydia B.		By Certif from Vasselboro Mo. Mtg. 11-25-1844		
Mitchell Elizabeth J.	b. 11-21-1813 of Philip & Margaret Tripp		m. Int. 10-28-1833 m. 11 mo 6-1833 wife of John Mitchell, Jr.	
Mc Farland, Martha	Reynolds		U.D. 10-30-1854 m. out of Unity	5-26-1856
Mitchell, Daniel son of	Peleg J. & Anna of Middleton R.I.		m. Int. 4-25-1831 Rebecca Shove 5 mo 12-1831	
Mitchell, Mary A.	4 mo 23-1810 Thomas Anthony North Kingstown certif. from R.I. dated 1-26-1826	By request 10-28-1878	m. Int. 10-31 1842 m. 11 mo 9-" wife of Isaac Mitchell	
" Richard and family from	Scipio Mo. Mtg.		with wife Lydia & children	
" Richard 2d				5-25-1846
" Richard 3rd	3 mo 2-1826	9-26-1831	m. Int. 8-30-1847	
" Susan Ann	of Richard & Lydia		m. 9-22-1847 Samuel Gifford	
" Thomas B son of	7 mo 24 Richard & Lydia		Anna Almy	
" Peleg U.D.	1 mo 1832 Richard & Lydia		un married	1-27-1862
" William Penn	1829 1830 Richard & Lydia			

RESTORED.	REMOVED.	RETURNED.	DIED.	AGE.	WHERE BURIED.
	to				
			3d mo. 16th 1879	82 years 1 mo 16 days	in Summerset East of Meeting House
	By certf. R.I. 4-28-1869				
2d 5mo 1771					
she hath joined another Society					
11mo 3-1805			t Warren R.I. 6mo 3-1843	77-5-14	in Warren R.I.
of Meeting			at Warren R.I. 9mo 21-1838	86-1-13	" " "
			at		
	Dover mo. mtg. 5-25-1846 R.I. By certif. 5-26-1834				
	Providence 10-31-1831 Nantucket 12-26-1842 Scipio mo mtg 2-26-1838	4-26-1847	7-28-1880		
	Providence mtg 5-28-1866				
			8mo 4 1850	21 years	

NAMES.	BORN.	RECEIVED.	MARRIED.	DISOWNED.
Mosher, Mary		By certif. from Oblong 10-31-1831		
Nichols, Lydia dau. of Thomas of Salem			m. Int 10 1751 m 10-19-1751 Benj. Davis	
Osborn, Amos of Dighton, Mass.		(a certif. for clearance of m. to Smithfield mo mtg) granted 10mo 5-1761	12mo 3, 1761 Lydia Southwick of Mendon	
" Mary B.	6mo 11-1826 of Nathan & Elizabeth Chace		m out of Unity 1847 m James M. Osborn 8mo 9-1847	10-25-1847
" Paul of Salem	of Samuel of Salem		Int. Int. 10mo 1736 M. 12mo 8-1736 Elizabeth Shove of Dighton	
" Elizabeth				
Palmgreen Antonette	mother	By her request 11-25-1839	wife of Svena Sen.	
" Margaret E.	Antonette Palmgreen	By request of parents 11-25-1839		
" Sophia A.	" "	By request of Parents 11-25-1839		
" Elizabeth	" "	By request of Parents 11-25-1839		
" Oleaf	" "	By request of Parents 11-25-1839		
Peter M		By request of Parents 11-25-1839		
" Svena Jr.	" "	By request of Parents 11-25 1839		
" Svena Sen	of Freetown mtg	By his request 9-24-1838		
Peirce Abigail	Freetown. served on Committee	12mo 1739 - 1742 - & 1745		
" Elizabeth				10mo 6-1783
" " wife of			James Peirce m. out U.D. 1790	
" "		Birthright	——— Peirce m. Int 3-3-1742	8mo 1-1791
" Elkanah of Middleboro			M. 3-20-1742 Hannah Eddy m. out of Unity	
" Eunice		By her request 9mo 4-1809		3mo 7-1774
" Hannah	had certif.	on account of	m granted 3mo 6-1734	does not
" Isaac				
" James	he has forsaken Freetown mtg			2mo 1774
" Job				2mo 1774
" Judith				10mo 6-1783
" Lydia U.D.	7-28-1796 form. w. of Chase Franklin T. Amasa Chase	Birthright	m. out of Unity m. 11-22-1820	12-30-1827
" Lydia	one of a committee in (receiving 1-29-1821)		Ruth P. Buffinton U.D. m out of Unity 1774	wife of Barzilla
" Patience of Freetown Mtg.	dau. of David			3mo 1774
" Phebe of Freetown mtg			U.D. m. out of Unity 1843	
" Phebe				10mo 6-1783
" Rachel		By her request 3-31-1817		

Lydia Pierce in 1742-7mo 2 Disowned for her misconduct

RESTORED.	REMOVED. to	RETURNED.	DIED.	AGE.	WHERE BURIED.
	Salem, mo. mtg. 4mo 7-1760	2-2-1761			
		certif. granted 5mo 3-1762 to Hampton mo. mtg.			
	Oblong mo. mtg. 6mo 11-1766				
	Oblong, mo. mtg. 7mo 1-1765	with her husband			
	Providence 5-27-1844	with her Children			
	" "				
	" "				
	New Bedford 1-27-1840				
	New Bedford 1-27-1840				
	Greenwich mtg. 7mo 4-1757				
	Dartmouth 11mo 3-1788				

State where to

For not attending our Mtgs and going to those of another Society
2-28-1814 2nd 1864

See over

10-30-1843

for non attendence at meetings

NAMES.	BORN.	RECEIVED.	MARRIED.	DISOWNED.
~~Pierce Phebe~~				10-6-1783 for not attending
~~Pierce, Mary L. Chase~~	8 mo 31st 1860	8 mo 25th 1879		
Pierce Ruth dau. of	b 3-20-1795 James & Rebecca	By her request 7-30-1821 By certif from Dartmouth 2-2 1789	m. 11-20-1820 wife of Barzilla	
Pierce Rebecca			wife of James m. out U.D. 1829	
" Sarah (formerly Shove)	b 7 mo 9-1801 dau. of Samuel & Rhoda		m. Jeremiah W Pierce m. out U.D. 1782	
Pitts Rhoda				2 mo 4-1782
Potter, Betty Ann dau. of	Wm & Mehitable Wood	m. Int. 5-27-1839 By request	m. 6 mo 5-1839 William H. Potter	
" Joanna dau. of	Rouse & Mary Potter	6 mo 27 1853 By her request	5 mo 1-1855 Joseph Shove m. out	
" Mary dau. of	Daniel & Hannah Chase	5 mo 29 1846		
" "			Int of m. 10 mo 1736 m. John Borden 11 mo 13-1736	
" Rouse son of	Rouse & Alice	By his request 12-25-1876 By certif Dartmouth	wife Mary Chase	
" Sarah F.		12-31-1866	wife of David Potter U.D. 11 mo 1776	
Pratt, Elizabeth of Dighton dau. of	William Luther	m. out of Unity and First Rec. By request of grandfather Clark Purinton		7 m 7 1777
Purinton, Benjamin		6-6-1795		2 mo 7-1803
" Clark			m. out, & U.D. 1750	
" Clark	b 3-17-1754		m. Int 3-3-1777	
" Clark jr. son of	Clark & Sarah		m 4-17-1777 Sarah Sherman	
" Daniel		By certif from Dover 6 mo 2-1783 ~~to Dover on~~		
" "				
" Diana U.D.				5 mo 27 1816
" Edward U.D. 1784		(10 mo 9 1784 - Int of m. to Priscilla Baker)		
" Elizabeth dau. of	2-24-1798 at Somerset Edward			
" David	1 mo 3-1787 at Swansea Edward			
" John	9 mo 6-1792 at Somerset Edward			
" Phebe	12 mo 5-1789 at Swansea Edward			
" Elizabeth	b 11 mo 2-1783 Clark & Sarah		m. Int. 11 mo 1783 Chad. Smith m. 11-20 1783	
" George	b 2-17-1780 Clark & Sarah			10-27-1828
" Mary dau. of	b 1-16-1774 Clark & Sarah		m. Int. 4 mo 1 1793 Howland Slade, m. 4-25-1793	
" Priscilla dau. of	b 1762 Daniel & Sarah		m. Int. 10 mo 1784 wife of Edward	
" Rebecca dau. of	Clark & Elizabeth	By her request 9 mo 7-1795	m. Int. 9 mo 5-1803 m. Aaron Buffinton 9-15-1803 has gone to reside	
" Ruth			U.D. 11-29-1813 disowned 1-31-1814	
" Samuel				6-30-1828
" Sarah dau. of	Clark & Sarah (Shove)		m. Int. 6 mo 1-1772 m. Abel Briggs 6-18-1772	She m. 2nd

Sarah Purinton in 1750 - 8 mo UD 4 in 1754 made the mtg. Satisfaction and is restored to membership

RESTORED.	REMOVED.	RETURNED.	DIED.	AGE.	WHERE BURIED.
	~~in most cases by certif-to~~				

Names checked transferred to vol. 2.

	~~Dartmouth 2-2-1789~~				
8-31-1829			5-5-1839	37-9-26	
	New Bedford 7-29-1839				
	Dartmouth 10-25-1869				
5-5-1760					
	to Dover mo. mtg 12-3-1787 to Dover mo mtg 4mo 1790	4mo 7-1788			
	Coeymons, Mo. mtg. 11mo 7-1803 with wife & children David, Phebe, John & Elizabeth				
	Coeymons, Mo. mtg. 11mo 7-1803				

within the Verge of Uxbridge Mo mtg & a copy of a minute has been sent 11-25-1811

Gideon Chase of Somerset Mass. son of Benj. of Westport & Elizabeth his wife 12mo 20-1792

NAMES.	BORN.	RECEIVED.	MARRIED.	DISOWNED.
Mary Potter		✓		
Thomas Potter		✓		
Sarah E. Potter		✓		
Abby E. Peabody	3 mo 11 th 1850	✓		
Phebe Pierce		✓		
Richard T. Peckham	✓	5 mo 31 st 1875		
Rouse Potter	✓	12 mo 25 th 1876		
Charles A. Peabody	✓	10 mo 29 th 1877		
Charles Morris Peabody	✓	10 mo 29 th 1877		
Eliza H. Potter				

Names checked transferred to Vol. 2.

Read, Deborah (10-1732		First Representative, certif. from Nine Partners 5 mo 1st 1770	(Certif to travel on truths account to	
" Jr. Deborah			m. Int. 10 mo 2-1745	
" Hannah of Freetown	dau. of Thomas & Deborah		m. Josiah Lawton 11-13-1745	
" John Jr	son of John, of Freetown		m. Int. 7 mo 5-1737 m. 8 mo 3-1737 Sarah Chase wid. of	
" R. Jonathan of Smithfield			m Int. 2 mo 4-1748 Elizabeth Hoag 3 mo 11-1748	
" Martha 10-1751	look job of sweeping mtg. house a year for £2 15s and in 1 mo 1757 gave £3			
" Phebe formerly Chace	6 6 mo 8-1778 Daniel & Mary Chace		M Oct 6 1803 Wife of Nathan Read 2d	12 mo 5-1803
" Thomas	4 mo 1733 a Representative			
Remington, Alcy A		By certif. from N.Y. mo. mtg. 1-26-1857	a Representative in 1863-2 mo	
Reynolds, Avis A		By certif. from Smithfield dated 4-24-1848 5-26-1828		1-29 1837
" Mary	Tanner & Sarah	Certif from Smithfield dated 25-12-1826	m. Int 9 24-1827 m. 10-10 1827 Daniel Buffinton	
" Martha		By Certif. from Smithfield 3-26-1827		
" Patience			m. out of Unity	2 mo 7-1785
" Sarah		certif from Smithfield 4-30-1827	Wife of Tanner Reynolds	
Rhodes, Ruth formerly Chase	10-28-1790 of John & Elizabeth	of Freetown Mass	m. out of Unity U.D. 1818 Nathan Rhodes	3-29-1819
Richards, Lydia formerly Chase	dau. of Benjamin & Lydia (Shove) Chase		m. out of Unity U.D. 1828 m 12-7-1828 Luther Richards	1-26-1829
Richardson, Thomas	clerk of Rhode Island Qt mtg 8 mo 1732		of Newport, R.I.	
(Ricketson see Page 76) Roach, William	" " Nantucket Mo Mtg in 1788			
Rogers, John	on committee			

RESTORED.	REMOVED. To	RETURNED.	DIED.	AGE.	WHERE BURIED.

into 6mo 1879 M mo 24 1880

Long Island 6mo 1740) (another in 3mo 1752 to Oblong Mo Mtg) (and another in 10mo 1752,) (Returning certif from Nine Partners 1mo 1767)

Joseph Chase

Providence Mo. Mtg.
3-27-1871 was the wife of Joseph Remington

having passed through the outward ordinance of baptism

NAMES.	BORN.	RECEIVED.	MARRIED.	DISOWNED.
Rogers, Josiah 6mo 1783	one of a Committee	at Falmouth Mo Mtg. with Lemuel Jones		
" Mary C. dau. of	[illegible]	By certif. from New Bedford Mo. Mtg. 3-27-1837		
[illegible]				
Ricketson, Lydia		By certif from New Bedford 7-26-1869	wife of Benjamin	
Robinson, Alice dau. of	b in Somerset 5mo 7. 1803 Gideon & Patience		m. Int. granted 9-28 1835 m. 10mo 7-1835 Isaac Tisk jr.	
" Benjamin of Swansea, son of	William & Sarah b. 2-26-1765 at Swansea		m. out. of Unity m. 12-23-1783 Sarah Anthony	3mo 1-1784
" Charity	John & Phebe b. 7-28-1807 at Swansea	[illegible]	m Int 9mo 1785 m 10-27-1785 Benj. Buffinton	
" Content	John & Hannah	"	m. in Providence 6mo 8 1-54 m Ebek Chase (his 2 wife) son of Abraham &	
" Daniel & wife		By certif from Prov. 6-24-1854		
" Daniel single man		By certif from Smithfield 9-27-1821		
" Elizabeth			m. Int. 5- 1779 m. 6-17-1779	
" Gideon	b 6-18 1770 William & Sarah 9-18-1774 at Swansea		m Int. granted 9mo 1-1800 m 9mo 4 1800 Patience Davis	
" Hannah dau. of	Daniel & Phebe Chase b. 1mo 16-1730	[illegible]	m 9-22-1796 John Robinson m. Int. granted 11mo 5 1753	
" John son of	William & Martha b 10mo 3-1773		John Robinson m. Phebe Chase 11-29-1853 m Int 9mo 5-1796	
" John jr	John & Phebe	"	m. 9-22-1796 Hannah Chase	
			m. out U.D. 1782	3mo 4-1782
" Joseph of Freetown Mtg				
" Martha 12mo 1733 widow of Wm	UD for having a Rad		m about 1735 John Cummings	
" " UD			m. Int. 6 1783	
" " dau. of	John & Phebe	By certif from R.I. 5mo 2-1791	m. 7-24-1783 John Buffinton	
" Mary dau. of 9-1796	William & Sarah		m out. of unity 11mo 6-1797	
" Mary UD	b. 9mo 11-1811		m Joseph Slocum m. Int. granted 5-25-1840	11mo 6-1797
" Mary dau. of	Gideon & Patience b. 11-17-1802 at Swansea		m 6mo 11-1840 John L. Clark	
" Nathan son of	John & Hannah b. 7mo 3-1780	2-23 UD in 1829	m out of Unity to Julia Ann Brownell m. Int. granted 8-31-1829	3-30-1829
" Patience Wid of of Fall River	Gideon & dau. of Benj. Davis		m. 9-9-1829 Oliver Chace	
" Phebe	12mo 1758			
" Phebe jr.	b 6m. 14-1767 at Swansea John & Phebe		m. Int granted 2mo 1 1790 m 2m 18-1790 Cromwell Chase	
" "	" " b. 4mo 2 -1801		m 2nd Stephen Chase	
" Phebe dau. of	John & Hannah	By her request 12-27-1875		
" Rebecca dau. of	Samuel & Mary		m Darius Buffinton m. out of Unity	
" Samuel U.D.	of Wm & Sarah			

RESTORED.	REMOVED.	RETURNED.	DIED.	AGE.	WHERE BURIED.
	New Bedford 12-27-1869				
Innice Chase	Providence 4-25-1836				
	~~Providence 4-26-1824~~				
	R.I. mo mtg 9mo 1 1788	8- 1791	7-7-1817	47 yr 0 - 19d	
with children	Smithfield mo mtg 5-27-1815	~~7-18~~ 27-1818	2-24-1838	63-5-6	
			2mo 28 -1852		
	Smithfield 1mo 4 1802				
7mo 1-1735					
			8mo 30-1854	73-9-13	
			12mo 5-1856	89-5-21	
	Providence 5-25-1840	8-28-1842	1mo 8-1870		
	Providence 1-26-1846	1-30-1853	1mo 21 1-32		
6mo 7-1784					

NAMES.	BORN.	RECEIVED.	MARRIED.	DISOWNED.
	b. in Swansea 8-31-1762		m. out of unity 1786	
Robinson Samuel of	John & Phebe		m. 11mo 2-1786 Mary Edmester	12mo 4-1786
	b. in Swansea 9-22-1799			
"	John & Hannah			
" Sarah				
			m. 10mo 2-1777	
" Sarah dau. of	Jonathan Buffinton		wife of David Robinson	3mo 1778
" Sarah			wife of William	
" Sarah				
	b. 9mo 5-1736	By certif. from R. I.	m. Int. 5mo 6-1754	
" Sarah dau. of	Elisha & Sarah Chase	5mo 2 1791	m. 5-16-1754	
		By certif. from R. I.	wife of William	
" Sarah dau. of	William	5mo 77.	m. out of unity U.D. 3mo 11	
			wife of David Luther Jr. 1800	1mo 5-1801
	12-28-1804 at Swansea		12-16-1838	
" Simpson	John & Hannah	Birthright	m. Hannah Luther	3 26 1832
	3m 6-18-14 at Somerset		Rebecca Gifford dau. of Lily Gifford	
" Stephen 11 1840	John & Hannah		m. 6-14-1840 out of Unity	
	b. in Swansea 3-22-1769		m. Int. granted 11mo 7-1791	
" Sybil dau. of	John & Phebe		m. 11-24-1791 Job Chase	
				a certif.
Sylvanus son of	William & Sarah			
" Sylvester son of	William	The Guardian of Sylvester requests a certif. &		
	b. 1mo 5-1728		m. Int. 5mo 6-1754 granted	
" William son of	William & Martha		m. 5-16-1754 Sarah Chase	
" William				
" William U.D. 12mo 12-1776; condemns his acks 2mo 1777; confession 3mo 1777				
" William		Representative from Freetown 7mo 1784		
" William				
" William and family 7mo 1787		He has removed to reside in Rhode Island & granted		
" William U.D. nearly every month				
" William son of		(under discipline 1842)		
Rowell Mary R. Chase formerly	5-23-1830 dau. of Miller & Mary Chase		m. out (U.D. 4mo 1852) m. 3-29-1853 Joshua Rowell	5-30-1853
Ruggles Mary C. dau. of	Micha H. & Lydia	By certif. from New Bedford dated 12-22-1836 (a minor) dau. of	Micah H. Ruggles	
Ruggles, Mary U.D. for attending meeting of another order 3mo 4 1846				4-27-1846
	6-14-1729		m. Int. granted 3mo 7-1763	
Russell, Ann dau. of	Stephen & Hannah Brayton		m. Job Russell 3mo 10-1763	
		By certif. from Smithfield		
" Anna with her 2 daughters	Anna & Joanna	2-2-1778		
" Anna & Joanna	daus. of Anna deceased			
	3mo May 4-1744		Int. of m. 10mo 1-1764 - m. the 25	
" Hannah dau. of	Stephen & Hannah Brayton		Wife of Elijah Russell	
		By certif. from White River Mo. Mtg. Ind.		
" Henry		1-29-1872		
		By certif. from Smithfield		
" Joanna	Job. & Anna	2-2-1778		
" "	Job. & Anna			

RESTORED.	REMOVED.	RETURNED.	DIED.	AGE.	WHERE BURIED.
			10-15-1798	36-1-	
			10 17 1823	26-1-15	
	Smithfield mo. mtg. 4- 1768				
			2-23-1863		
8 31-1840			1-29-1880		
			5mo 24-1862		
Recommended to	Rhode Island 9mo 1 1788	5mo 2-1791			
	Salem mo. mtg. granted 8mo 1 1796		apprentice to Jedediah Johnson		
	Smithfield 3-1767 3mo 7-1768				
Requested a certif. to	Dartmouth Nova Scotia) 10mo 2-1786				
a certificate to	Rhode Island 9mo-3-1787				
8-28-1843	Providence mo. mtg. 5-26-1845				
			4-24-1875		
and was received a Member 3mo 27-1837					
	Dartmouth mo. mtg. 6-6-1763				
	~~Smithfield. 10-6-1783~~				
	Smithfield 10-6-1783				
	Dartmouth 6mo 3-1765				
	Sandwich mo. mtg. 2-24-1873				
	Smithfield 10mo-6-1783	from Providence 6mo-4-1792			
	Providence 1-7-1793				

NAMES.	BORN.	RECEIVED.	MARRIED.	DISOWNED.
Stephen Robinson	3 mo 6 th 1814		✓	
Rebecca Robinson			✓	
Benjm F. Randall		7 mo 29 th 1874	✓	
William R. Richardson		10 mo 29 th 1877	✓	
Alice Ridings	2 mo 18 th 1865 Boston Eng	2 mo 24 th 1879	✓	
Elizabeth Ridings		4 mo 1879	✓	
Russell, John		By certif. from New Bedford 12-30-1850		
" Stephen			U.D. 1 mo 1851 A Request by his Guardian was	
" "	U.D. 9 mo 1788		m. out of Unity	10 mo 6-1788
" Eunice	no date look in Nantucket Friends Records she was the dau. of Daniel			
Sarls Elizabeth	UD 9 mo 1777			12 mo 1 1777
Shepard, Phebe W	dau. of Theophilus & Anna Shove 7-13-1818	m. Int. granted 5 mo 29	m. 6 mo 7-1843 Wife of Joseph R. Shepard	
Sherman, Abigail	dau. of Peleg & Phebe Lawton 5 mo 12-1752	By certif. fr. Newport 12 mo 1775	m. Int. granted 12 mo 7-1778 m. 1-1-1779 Wm Lawton	
" Abigail of Swansea	" " Samuel & Martha		m. Int. 9 mo 4 1734 m. 10 mo 11-1734 Joseph Buffington	
" Abigail of Freetown mtg			m. out of Unity. U.D. m. 11 mo 1 1765 Nathaniel Faunce	3 mo 7-1774
" Alice	Samuel & Martha	Took the Oath in Court at Bristol and is sorry		
" "	UD 3 mo 1741 " "	Took the Oath the 2d time	" "	" "
" Alice	dau. of Samuel & Martha		m. Int. 11 mo 4 1741 m. 1-25-1742 Moses Chase	
" Anna R	dau. of Asa & Lois	Representative 1871 By certif from R.I. 12-30-1844		
" Asa			wife Elizabeth	2nd daughter
" Bridget	5 mo 7-1721	By certif. fr. Newport 7 mo 3d 1780	m. mtg.	6 mo 19-1747 wife of John Shearman Jr. m. 9 mo 4-1741
" Caleb				
" Caleb	in regard to property in dispute with		Sd. Chase being disowned	8 mo 6 1792
" David			m. out of Unity	12 mo 6-1773
" Deborah		By certif fr. New Bedford 10-26-1829		
" Deborah H.				
" Eliza	Fall River	chosen Representative to the Mo mtg 12-28-1846	m. out U.D. 1773	
" Elizabeth				
" Esther	widow	By certif. fr. Dartmouth 5-31-1830		
" Esther	UD for non attendence of our meetings			2-24-1845
" Frederick	" " "	" " "	"	1-26-1846

Name checked transferred to Vol. 2

RESTORED.	REMOVED. to	RETURNED.	DIED.	AGE.	WHERE BURIED.
			1 mo 29th 1880	65y 10 mo 23 days	
			10 mo 29th 1877	2 mo 23d 1880	
	New Bedford mo mtg.				
2-24-1851	3-30-1857				
granted to	Sandwich mo. mtg.				
	11mo 1-1784	3mo 5 1787 from Falmouth			
3mo 2 1737					
12mo 1 1741					
Anna R	R. I. mo. mtg. 12mo 5-1785				
	Dartmouth 2-24-1834				
7mo 5 1773					
	New Bedford 9-28-1840	2-28-1842			
went with the seperatists					

NAMES.	BORN.	RECEIVED.	MARRIED.	DISOWNED.
a member of Freetown mtg.	5mo 11-1762 in Middleboro, Mass.		m. out of Unity with one not a member	
Sherman, Henry	Jacob & Margaret		m. 12mo 11 1783 Lydia	d. 9mo 6-1784
" Isabel		By certif. fr. Westport 8-31-1829	with her 3 Children	Lydia M.
" Isabel S.			wife of Lott	12-30-1844
" Jacob[4] of Freetown mtg.	b. 9mo 4-1713 son of David	By certif. fr. Dartmouth, 4-4-1739	d. 1mo 3, 1758 in Dartmouth m. 1st Margaret Lunce m. out of Unity	
" Jacob Jr	Jacob & Margaret b. 7mo July 30-1808	By certif. fr. R.I.		2mo 7-1774
" Joanna	Asa & Elizabeth	1-25-1836	unmarried m. out of Unity	
" Job of Freetown				2mo 7-1774
" Job.				
" Louisa B. dau. of	Lott & Isabel		m. Int. granted 4-27-1835 m. 5mo 6-1835 Wm. F. Wood	
" Lydia				
" Margaret (com. on certif. for Elizabeth Osborn 5mo-1765)			wife of Jacob	
" Margaret Jr. of Freetown mtg. has joined the Baptist Church & she is released				10mo 1 1781
" Martha U.D. for encouraging her dau. Alice to take an Oath			wife of Samuel	
" Mary				4-29 1845
" Mary				10-27 1845
" Mary B.		By her request 5-29-1843		
" Mary C. dau. of Freetown mtg.	b. at Warwick R.I. 8-13-1819 Peleg & Thankful Kenyon	By certif. fr. S. Kingstown 1-31-1842	wife of William H	
" Mercy dau. of	Jacob & Margaret		m. out & U.D. 1776 m. 12mo 27-1775 James Dunn m. Int. granted 9-30-1833	Released 8mo 1776
" Mordecai E. of Fall River, son of John of Collins, Erie Co. N.Y.			m. 10mo 9-1833 Isabel Buffinton	
" Nehemiah Freetown mtg. son of	b. 1769 Jacob & Margaret		5mo 11 1786 m. Deborah Pierce	9mo 1784
" Phebe (dau. of Samuel & Abigail Thurston)		By certif. fr. Newport mo mtg. 12mo 1775	widow of Peleg Sherman	with her 2
" Phebe		By her request 8mo 1-1785		
" Phebe				
" Phebe			Peleg Sherman	
" Samuel	was born [illegible] 5mo 1733	[illegible] before	[illegible] of Samuel	
" Sarah dau. of	b. 3mo 7-1742 Caleb & Elizabeth	By her request 3mo 6 1769	m. Int. granted 4mo 3 m. 5mo 4-1769 Stephen Buffinton	
" Sarah dau. of	7mo 17-1756 Peleg & Phebe of Newport	By her request 7mo 3 1780	m. Int. 4mo 7-1777 m. 4-17-1777 Clark Farrington Jr	
" Sybel,				
" William A. son of	Lott & Isabel	m. Int. 4-26-1841	Mary C. Kenyon m. 4-28-1841	
" William	took an oath in the [illegible] of Surety	U.D. 11mo 3-1742	free. son of	

Louisa B & Frederic G

A Speaker in Friends' Meetings

Providence
4-28-1853 6mo 26-1854 9-26-1863

Rhode Island
3me 5-1787

Oblong mo mtg
3mo 5-1764

3mo 1737
joined the Seperalist
" " "

Collins mo mtg N.Y.
7-27-1835 with wife & Children

daughters Abigail & Sarah
2mo 6-1786 8mo 5-1793

12mo 5-1796
Saratoga mo. mtg.

6mo 5-1780 1mo 6-1807

6mo 15-1835

Providence
6mo 4-1792 7mo 2-1792

Samuel & Dorcas ND 4-29 1845

NAMES.	BORN.	RECEIVED.	MARRIED.	DISOWNED.
Abner Slade	10 mo 2 d 1792	✓	9 mo 30 th 1829	
Sarah Slade	2 mo 20 th 1810	✓	9 mo 30 th 1829	
Hepzibah Shove		✓		
Delia Shove	11 mo 19 th 1841	✓		
Susan Shove	1 mo 26 th 1847	✓		
Asa Sherman	12 mo 23 d 1815	✓		
Lois S. Sherman	4 mo 6 th 1827	✓		
Robert B. Sherman	7 mo 14 th 1854	✓		
Daniel F. Sherman	12 mo 27 th 1855	✓		
Sarah M. Sherman	9 mo 18 th 1859	✓		
Caroline D. Sherman	1 mo 12 th 1862	✓		
Walter L. Sherman	7 mo 4 th 1865	✓		
Charles C. Sherman	12 mo 2 d 1866	✓		
Rebecca Shove	8 mo 5 th 1780	✓		
Joseph Shove	12 mo 20 th 1817	✓	5 mo 31 st 1855	
Joanna Shove		✓	5 mo 31 st 1855	
Daniel P. Shove	4 mo 6 th 1862	✓		
William S. Slade	9 mo 6 th 1817	✓		
Mary Slade	9 mo 16 th 1815	✓		
Sybil Slade	7 mo 1 st 1787	✓		
Benjm Shove	10 mo 11 th 1810	✓		
Ann Shove		✓		
Sarah P. Shove		✓		
Eliza Ann Tisson		✓		
Clark Shove	6 mo 24 th 1821	✓	11 mo 14 th 1853	
Elisabeth T. Shove	2 mo 5 th 1829	✓	11 mo 14 th 1853	
William B. Shove	10 mo 31 st 1857	✓		
Alice C. Shove	12 mo 25 th 1859	✓		
Joshua Shove		✓		
Charles B. Slade	10 mo 17 th 1831	✓		
Eugene C. Slade		✓		
Charles M. Shove	7 mo 18 th 1853	✓		

Names checked transferred to Vol. 2.

RESTORED.	REMOVED.	RETURNED.	DIED.	AGE.	WHERE BURIED.
			12 mo 2d 1879	87 years 2 mo	in Ground East of Meeting House Words buried in Friends Burying Ground stone at Somerset after the first to be put in the
			4 mo 10th 1880	71 years	Oak Grove Cem Fall River
			7 mo 9th 1878	36 years 7 mo 20 days	Oak Grove Cem Fall River
			11 mo 10th 1876	96 years 3 mo 8 days	East of Meeting House in Somerset
			8 mo 23d 1880	93 years 1 mo 22 days	East of Friends Meeting House at Somerset

NAMES.	BORN.	RECEIVED.	MARRIED.	DISOWNED.
Ellen Shove	8 mo 13th 1851		✓	
Sarah E. Shove	12 mo 8th 1856	[Recorded in Old book]		
Alice Shove	10 mo 17th 1858		✓	
Mary Shove	2 mo 19th 1860		✓	
Herbert B. Skinner			✓	
Sarah E. Skinner			✓	
A. Homer Skinner			✓	
Emma Skinner			✓	
Eliza Slade		10 mo 1878	✓	
Jonathan F. Sisson	at Dartmouth 8 mo 30th 1832	1 mo 27th 1879	✓	
Phebe E. Slade			✓	
William Potter Sisson	2 mo 2d 1868	5 mo 1880	✓	
Edward Joseph Sisson	12 mo 24th 1869	5 mo 1880	✓	
Caroline Edith Sisson	8 mo 16th 1875	5 mo 1880	✓	
Abbie Clinton Sisson	7 mo 13th 1878	5 mo 1880	✓	
Sisson, Sophia		By certif from R.I. 12 mo 2 1805		
Shove, Abbie Rowen	of Anthony 2 mo 5 - 1786	Request for membership dismissed 11-30-1818 by her	m. Int. 3 mo 5-1804 m. 3 mo 6-1804	
" Abigail	of Asa & Elizabeth b 8-22-1780	Representative from Freetown mt from 12 mo 11 1783 & 5 mo 1804 By his request	m. Int. 9 mo 5-1803 m. 9	
" Abraham	son of Edward & Elizabeth	9 mo 30 1830	22-1803 Rebecca Slade	
" Abram				Disowned 2-24-1873
" Alice	first of Abm & Sarah b 3-16-1783		m. out & U.D. 1808	3 mo 7-1808
" Anna	dau. of Silas & Patience Chase		m. Int 10 mo 7-1805 but m. out of unity & disowned Wife of Samuel Shove 2d.	12 mo 2-1815
" Anna	dau. of John & Lydia Wing b. 5 mo 27-1814 in Dart.	By certif fr. Sandwich 3 mo 7-1796 By certif. fr. Dartmouth	m. 11 mo 7-1795 in Sandwich Mass. wife of Edward Shove m. 10-30-1839	
" Ann P	dau. of Abner & Sarah Potter	9-28-1840	wife of Benjamin Shove	
" Anthony	son of Joseph &	10-27 1817		5-25-1840
" "	" "	Requested that his two daughters Abbie B		&
" Asa	son of Edward & Phebe b. 1-26-1741 b. 6-23-1815		m. Elizabeth	
" Asa	son of David & Elizabeth		m. Harriet Arnold	
" Asa	" " " " b. 8 mo 2-1749		m. Int. 4 mo 5 1790	and Wife
" Azariah	" " Theophilus & Philadelphia b. 2 mo 5-1793		m. 4-14-1790 Sabrina Andrews m. out & U.D. 4-25.	
" Azariah Jr.	" Azariah & Sabrina			

Names chiefly transferred to Vol. 2.

RESTORED.	REMOVED.	RETURNED.	DIED.	AGE.	WHERE BURIED.
			7 mo. 3d. 1877	20 years 26 days	Oak Grove Cemetery Fall River
			4 mo. 24th. 1880		Crest of Inc. House at Somerset
	Kingstown 5 mo. 4-1807				
Father					
Abraham Wing					
	8 mo. 1-1808				
5-25-1840	Nine Partners 5-5-1788		7-7-1800		
Lois Shove	be taken under the care of friends [illegible] Salem on account of marriage. dated 10 mo. 3-1768				
	Philadelphia 8-28-1837	with wife Harriet A 6-26-1838 and was accepted 7-29-1838			
Harriet A	New York, mo. mty. 12-29-1873				

NAMES.	BORN.	RECEIVED.	MARRIED.	DISOWNED.
Shove, Benjamin Slade of Freetown mtg.	of Clark & Elizabeth b. 7mo 28-1784	By her Request 7-29-1811	m. out of U.D. 8-31-1857	10-26-1857 (Also Requested mem
" Candice	b. 11-20-1823		wife of Edward of Berkley	
" Charles O son of	Clark & Elizabeth b. 6-24-1821		m Rachel E Haines m. Int. granted 10-31-1853	By his Request 1-25-1864
" Clark " "	" " b 9-29-1787		m. 11-14-1853 Elizabeth Slade	
" David & Wife Mary	Asa & Elizabeth		m 8-27-1813 Mary Sherman	
" "	" " b 11-19-1791	appointed to the station of Elder 10-29-1849		
" Delia dau. of	Azariah	By her fathers request 9-28-1846		
" Dorcas D	b. 10-21-1716	By certif. fr. R.I. 5-26-1862	3d wife of Joshua Shove	
" Edward of Dighton	of Edward & Lydia	(2mo 2-1739	certif. of clearance of m. granted to Salem, Mo Mtg m. 2mo 12-1739	
" " the younger	of George & Lydia		m. Int. 11mo. 7 1757 m. 11-24-1757 Ruth Clemons of Dighton	
" Edward of Freetown		7mo 2-1770 appointed Elder		
" Edward the 2d			Elizabeth Wing m 10mo 1-1771	
" Edward	son of Theophilus & Philadelphia		m. Int. 9mo 30-1795 at Sandwich Mass. a certif showing m 11mo 7-1795 Anna Wing	
" Elizabeth			m. Int 10mo 6-1736 m. 12mo 8-1736 Paul Osborn	
" Elizabeth		By certif. fr. 3mo 6-1769		
" Elizabeth C. dau. of	b. 6mo 24-1815 David & Mary b. 4-27-1817		m. Int. 8-31-1840 m. 10mo 9-1840 Stephen R. Wing, m. Int 9-27-1858	
" Elizabeth R dau. of	Clark & Elizabeth b. 7mo 10-1762		m. 10mo 6-1858 Jacob H. Haviland m Int. 5mo 1787	
" Eleanor dau. of	George & Sarah of Dighton		m. 5-23-1787 Aaron Hathaway m. Int. 4mo 2-1759	
" Fannie R " "	Stephen & Mary b. 1838		m. Int. 4mo-2-1759	
" George "	Geo & Sarah of Dighton		m. 4mo 11-1759 Sarah Upton	
" George & Lydia	Requested for their granddaughter Lydia Shove & was Received	8mo 3-1795 certif from Philadelphia		
" George		5-27-1839		
" Hannah dau. of	Edward & Lydia of Dighton	By certif. fr. R.I.	m. Int 1mo 5-1738/9 m. Lawrence Southwick 3mo 8-1739 m. 10-16-1827	
" Hannah " "	Benj. & Permacy of Portsmouth she was b. 12-29-1848 dau. of	4-27-1827	Wife of Joshua Shove	
" Harriet A	Representative 1843 to 1866	By certif. from Phila. 6/24-1839 By her request	wife of Asa of Freetown	
" Hepsibah	Fall River dau. of Solomon Hooper	9-28-1846	m 1832 Azariah Shove m. out of Unity	
" Huldah	U.T. 1780 dau. of Geo. & Lydia Chase			
" Jarvis	son of Azariah & Sabrina			11-25-1861
" Joseph of Freetown mtg	b 7mo 10-1760		m. Int. 6mo 5-1786	
" Joseph	son of George & Sarah of Dighton		m. 6-15-1786 Lois Davis	
" Joseph of Freetown mtg.	b at Berkley 4-15-1778			Certif. for himself wife Lois
" Joseph	son of Edward of Freetown mtg.			
" Elizabeth 2d		certif. from Sandwich 3mo 2-1772	m 10mo 1-1771 Edward Shove	

RESTORED.	REMOVED. to	RETURNED.	DIED.	AGE.	WHERE BURIED.
ership for her dau. Mary Wing Shove at this same date)			5-22-1818		
			8-28-1875		
			1-13-1907 (date of Will 9-22-1858)		
	Sandwich 1-26-1857				
			7 mo 9-1878		
			3 mo 8-1871		
a certif. with wife to Smithfield 4 mo 3 1758					
his clearance from Sandwich granted 9 mo 7-1795					
	Smithfield 4-27-1818				
she was the widow of Jonathan Griffin 5 mo 7th 1781				Apr 1880	
XX-XX-XXXX	Smithfield 7-7-1783		4 mo 5-1784 from Providence		
& son Anthony	to Creek mo mtg. N.Y. 5-5-1788 East Hoosick 12 mo 1 1794		7-7-1800 from Hudson Mo. Mtg.		

NAMES.	BORN.	RECEIVED.	MARRIED.	DISOWNED.
Phillip F. Trisp	10th mo 28th 1822			
Syarich S. Trisp	2 mo 20th 1826	✓		
John Terry	10 mo 10th 1814	12 mo 31st 1876		
Ellen Thompson		12 mo 30th 1878		
Shove Joseph U.D. for Defamation & Detraction				
Shove Joshua a Representative from the Freetown mtg in the 2 mo 1797				
" " a member of Uxbridge mo mtg in 4 mo & 5 mo 1794 Clerk of that mtg in 7 mo				
" " 10-28-1861 a certif of marriage intentions with a member of R.I. mo mtg (11-13 granted)				
"	3-26-1767		wife of Joseph	
" Lois dau. of Moses & Lois Davis				
" Lois a Representative from Freetown meeting in 3 mo 1799				
" Lois of Freetown mtg with Husband & family also her Neice Sarah Bowen Shove				
" Lois dau. of Anthony	b. 11-24-1815		Requested membership, the	
" Lois dau. of Moses & Lois Davis	3-26-1767		wife of Joseph	
" Lydia dau. of Edward & Lydia			m Int. 10- 1736 m Geo. Chase 12 mo 8-1736	
" Lydia " " George & Sarah	b. 10 mo 4-1743		m. Int 4 mo-3, 1758 m. William Boyce 4 mo 12-1758	
" Lydia " " Edward & Phebe			m Int. 3 mo 1-1762 m 3 mo 11-1762 David Barker	
" Lydia			m. out & U.D. 1783-5 mo	
" Lydia grand dau. of Geo. & Sarah Shove	b. 4 mo 7-1779	By Request by grand parents 8 mo 3-1795	m. Int. 9 mo 3-1804	
" Lydia dau. of William & Sarah			m. 9 mo 12-1804 Benj. Chase m. Int. 5-27-1811	
" Lydia	Geo. late of Berkley & Lydia his wife	By certif fr. R.I.	m. Geo. Gould 6 mo 5-1811 m. 8-27-1813	
" Mary dau. of Sampson & Ruth Sherman	11-18-1783	7-25-1814	wife of David	
" Mary widow of Stephen, dau. of Daniel Chase Jr.	born 1 mo 19-1773		m. Int. 2-23-1818 m. 2nd 2-24-1818 Moses Aldrich of	
" 2nd Mary of Freetown Mtg. dau. of Edward of Berkley	b. 1 mo 7 1791		m Int. 7-22-1814 m. 8-8-1814 John Upton	(A Recomme
" 3rd Mary	Assistant Clerk 2-28-1836			
" Mary Wing dau. of Edward & Candace of Berkley, Mass.	b. 8-27-1809	By Request of Mother 7-29-1811 Received into membership		
" " "				
Shove Nathaniel of Edward & Lydia	b. 2-28-1749		m. Int. 9-3rd 1746 m 10-25-1746 Hannah Baxter	
" Phebe dau. of Edward & Phebe			m Int. 9 mo 7-1778 10 mo 1 1778 Joseph Wing of Sandwich Mass	
" Phebe dau. of Stephen Wing		By certif from Sandwich 6-7 mo 1800	m. 11 mo 7 1798 wife of Theophilus Shove	

Names marked transferred to Vol. 2.

6 mo 17th 1879 36 years 7 mo 20 d Fairville Burying Ground Freetown

2 mo 15th 1888 61 years 11 mo 25 d.

6 mo 22d 1880 65 years 8 mo 12 days Eggpt Burying Ground

6 mo 30-1862

1797 + 2 mo 1798

Creek mo mtg N.Y.
5-5-1788 7-7-1800 from Hudson Ms mtg.

R.I. mo mtg
11 mo 3-1805 6-28-1813

case was dismissed 11-30-1818
R.I. mo mtg widow of Joseph
11-27-1826 8-30-1830

9 mo 1-1783

Minister
Smithfield mo. mtg. certif to Smithfield 3-30-1818

led Minister 5 mo 31-1830) and united with by the Select Mtg 7-27-1835 ~~Assistant Clerk~~ 2-28-1836

Providence mo mtg
5-31-1830
Pembroke mo mtg
12-31-1832

NAMES.	BORN.	RECEIVED.	MARRIED.	DISOWNED.
of Freetown Mtg.	b. 7-13-1818 at Berkley Mass.		m. Int. 5-29-1843	
Shove, Phebe W. dau. of	Theophilus & Anna		m. 6mo 7-7-1843 Joseph R Shepherd	
" Phila			m. Int 8-27-1821 9-24- " granted	
" Rachel E		By certif. fr Hartland 9-30-1850	wife of Charles O Shove	By her Request 1-25-1864
" Rebecca widow		By certif. fr Dartmouth 11mo 4-1765	m. in Dartmouth Mtg 11-11-1762 Samuel Shove	
" Rebecca dau. of	b. 9-17-1763 Samuel & Rebecca	By certif fr Dart. — 11mo 4-1765		
" Rebecca " "	b. 10-17-1790 Asa & Elizabeth		m. Int. 4-29-1816 m. 5-15-1816 Joseph Davis	
" Rebecca " "	b. 10mo 1-1807 Abraham & Rebecca		m. Int. 4-25-1831 m. 5-12-1831 Daniel Mitchell	
" Rhoda " "	b. in Dighton 6-6-1776 George & Sarah		m. Int. 6mo 3-1793 m. Samuel Shove 6mo 12-1793	Under Discip- 7-7-1794
" Ruth " "	b. Sept 7mo 10-1709 Edward & Lydia		Daniel Southwick m. 9-26-1730	
" Ruth Ann " "	Samuel & Rhoda of Berkley		m. Int. 3-25-1833 m. 4mo 3-1833 Nathan T Shepherd	
" Ruth Dennis	b. 9-16-1797 Jonathan & Hannah of Portsmouth R.I.	By certif 3-25-1839	m. 9mo 5-1838 Joshua Shove his 2d wife	
" Ruth S. dau. of	b. 9mo. 4-1818 David & Mary of Berkley		m. Int. granted 3-31-1845 m. 4mo 9th 1845 Gideon Wood	
" Samuel son of	b. 11mo 29-1739 Edward & Phebe of Dighton		9th of 7mo 1760 Abigail Anthony at Dartmouth	
" Samuel				
" Samuel son of	Edward & Phebe of Dighton		m. 11-11-1762 Rebecca Tucker	
" Samuel son of	Asa & Elizabeth "		m. Int. granted 6mo 3-1793 m. 6mo 12-1793 Rhoda Shove	Under Discipline
" Samuel 2d			m. Int. 10mo 2-1769 and	11mo 3-1805
" Sarah dau. of	Theophilus &		Zaccheus Gifford of Falmouth	
" Sarah of Freetown			m. out (1mo 7-1768 was under Discipline) the next mo. she is called Sarah ~~Bow~~	
" Stephen son of	b. 2mo 8-1770 George & Sarah		m. Int. granted 6mo 3-1793 m. 6-20-1793 Mary Chase	
" Stephen				under Discipline 8mo 27-1841
" Stephen				1-29-1855
" Theophilus with James Chase were appointed a committee to attend the marriage of Jonathan				
" Theophilus jr.	b. 11mo 21-1741		m. his cousin and is disowned 3-3-1783	
" Theophilus 2d son of	b. 3mo 4-1776 Edward & Elizabeth		m. Int. granted 10mo 1798 m. 11mo 7-1798 Phebe Wing at the mtg house in	
" Thomas of Freetown,	Requested a certificate to Smithfield Mo. mtg. 7mo 2-1781 - in the 8th mo. the			
" Yetmercy of Freetown				
" William son of	b. 3-18-1749 Nathaniel & Hannah		m. Int. granted 9mo 4 1775 m. 9mo 14-1775 Sarah Baker	
" William jr. son of	b. 3mo 5-1781 William & Sarah			
Skinner Joseph				
" Herbert			m. Int. granted 8-30-1824 m. 9mo 6-1824 Lydia P. Lincoln	2-28-1853
" Herbert A son of	b. 8-4-1824 Herbert & Lydia P.	from Smithfield Mo. mtg. By certificate 3-30 & accepted 4-27-1829		
" Lydia P.				

RESTORED.	REMOVED. to	RETURNED.	DIED.	AGE.	WHERE BURIED.
			10-26-1895	67-5-14	
	Dartmouth mo. mtg. 7mo 1-1776 Dartmouth 7-1-1776 New Bedford 6-24-1816				
9mo 1-1794	Smithfield 4mo 3 1758				
			10mo 2-1860		
mo mtg	New Bedford, mo. mtg. 5-26-1845 Dartmouth mo. mtg. 5-5-1760 on account of marriage Oblong Mo. mtg. N.Y. 8mo 4 1760 Dartmouth mo mtg on acc. of marriage granted 9mo 6-1762		at Charleston S.C. 10mo 20 1763.		
8mo 1794					

Bowen (Note by C Eaton = In the Dighton Town Records the Intention of m. of Sarah Howe & Jonathan Bowen, Oct - 1787)

12-27-1841

Read the 4th of 2mo 1748

4- — 1789 and requested membership for his three sons Samuel Clark & Theophilus

Sandwich

Committee reported him not a member and in the 10th mo the Mtg. decided he was not a member

Uxbridge mo. mtg.
10-28-1811

a minute sent to Salem mo. mtg. by request of his father as an Apprentice (being about 14 years of age)
8mo 1795
Welses N.C.
15-9-1768

~~2-28-1825~~	4-27-1829
Smithfield, Mo. Mtg. 2-28-1825 this belongs to Lydia P.	By certificate 4-27-1829 with her Son.

NAMES.	BORN.	RECEIVED.	MARRIED.	DISOWNED.
Leonard Underwood		✓	2d 11mo 25th 1880	
Jonathan Underwood	1mo 27th 1820	✓	11mo 25th 1880	
Elizabeth Underwood		✓	Names checked transferred to Vol. 2.	
Skinner Lydia P widow of Herbert Skinner			m. Int. granted 8-28-1837 m. 9mo 7-1837 Palmer Chase	
Slade Abigail		By her request 7mo 5-1784		
" Alice minor dau. of	Abigail b 7-16-1787	By request of her mother 11mo 4-1793		
" Sibel " "	Caleb & Abigail			
" Annis son of	Edward & Louisa L b 12mo 6-1753			11mo. 24-1862
" Benjamin " "	Joseph & Hannah 3mo 21-1803		m. Int. 5mo 3-1779 Elizabeth Robinson	
" Brayton " "	Eber & Elizabeth b 3mo 31-1757		m Int. 4-27-1829 Hannah Lincoln	2-22-1847
" Buffum " "	Samuel & Mercy			3mo 4-1782
" Buffum " "	" "		un-d 1mo 6-1783 m. out of Unity	
" Caleb				
" Caleb Jr				11mo 3-1805
" Charles E. son of	b 10mo 7-1835 Edward S & Louisa L			11mo 24-1862
" Deborah dau. of	John & Dorcas Shepherd	By certif. from Dartmouth mo mtg 7mo 21-1766 rec'd, 8mo	wife of Joseph m. Int. 9mo-3-1759	
" Deborah widow of	Edward		m. 10mo 4-1759 Benj. Earle	
" David				
" Dorcas			wife of Stephen & minor daughter Dorcas m. Int. 9mo 7-1801 with Elizabeth Buffinton	
" Eber son of	b. 6-30-1772 Robert & Elizabeth		m. 9-17-1801	
" Eber " "	" "		m. Int. 11-11-1811 2d m. 12mo 4-1811 Ruth Chase wid. of Theophilus	
" Eber				8-27-1860
" Edward			m Int. 5-5mo-1736	
" Edward 2d			UD 2mo 5-1776 m out of unity	3mo 4-1776
" Edward Jr		By certif. from Dartmouth 10mo 1-1792	m Int. 10-30-1834	
" Edward S.			m. 10-30-1834 Louisa Lincoln in Friends mtg. hous	
" Edward			U.D. m. out of Unity	2-24-1845
" Elizabeth			m Don Hill June 11 1741	9mo 5-1741
" Elizabeth dau. of	b 11-25-1787 Benj. & Elizabeth		m. Int. granted 5-30-1814 m 6mo 2-1814 Clark Shove	
" Elizabeth			UD 4-26-1824 for marying out of Unity	5-31-1824

RESTORED.	REMOVED. to	RETURNED.	DIED.	AGE.	WHERE BURIED.
	By certif to Smithfield Mo Mtg 2-28-1825	4-27-1829	8 —	1874	
	certif granted to Galloway Mo Mtg 9-29-1817				
	Galloway Mo Mtg N.Y.) from Greenfield Mo Mtg certif. granted 9-29-1817 (	Returned 1mo 11 1849			
9mo 1789	Smithfield 6mo 3-1776 Acushnet 10mo 5-1789	5mo 4-1778			
4mo 7-1783					
	David = By request of mother by certif. or Minute dated 4mo 1796 as an Apprintice				
	By certif. Uxbridge Mo. Mtg. granted 3mo 7-1803				
Chase & dau. of George & Sarah Shove					
	By certif. to Dartmouth 3mo 7 1796				
t Taunton at 10 o'clock A.M.					

8-28-1855

NAMES.	BORN.	RECEIVED.	MARRIED.	DISOWNED.
Lyndman K. Vestal		9mo 27th 1873		Names changed transferred to Vol. 2.
Wm. C. Vinton		12 mo 1880		
Charlotte A. Vinton		12 mo 1880		
Slade, Elizabeth dau. of	b. 2mo 5-1829 Brayton & Elizabeth		m. Int. granted 10-31-1853 m. 11-14-1853 Clark Shove	
" Eliza		By her request 10-28-1878		
" Esther dau. of	b. 10mo 21-1751 Joseph & Hannah			
George son of	b. 3— 1817 Eber & Ruth			
" Hannah dau. of	b. 1-1-1783 Benjamin & Elizabeth		m. Int granted 5mo 4-1807 m. 5-21-1807 Oliver Earle	
" Hannah dau. of	b. 12-22-1729 Stephen & Esther			
" Henry (U.D. 2mo 6-1775)	b. 6-20-1748 Samuel & Marcy			
" Henry son of	2mo 5-1775 Robert & Elizabeth		m. Int. granted 9mo 7-1801 m. 9-24-1801 Elizabeth Chase	
" Howland son of	b. 12-19-1772 Stephen & Dorcas		m. Int. granted 4mo 1-1793 m. 4-25-1793 Mary Pirinton	
" Jonathan son of	b. 6mo 13-1744 Samuel & Marcy		m. Int. granted 3mo 2-1767 m. 3mo 12-1767 Mary Chase	U.D. 2mo 6 1792 disowned 5mo 6-1797
" Jonathan Jr " "	b. 2mo 19-1768 Jonathan & Mary		U.D. 11mo 7-1791 m. out of unity 12mo 5 Com. reported him m. U.D. 7-26-1841	2mo 6 1792 1-31-1842
" Jonathan	b. 9-22-1815 William & Phebe		m July-1841 Caroline B. Winslow for his 1st wife	
" Jonathan U.D. 4-29-1845	for non attendance at meeting			5-25-1845
" Joseph son of	b. 11-16-1724 Edward & Phebe	1st — a certif. showing his clearness of m	m. Int. 6mo 3-1747 with Hannah Chace m 7mo called Sept. 24 1747 to Dartmouth Mo	
" " " "	" "	m. in Dartmouth Mtg 10mo 23-1760 Deborah Howland wid of		U.D. & Denied
" Jonathan " "	b. 7-24-1837 Brayton & Hannah	ingaged in Military operations under US Goverment		11-24-1862
" Joseph " "	b. 11-16-1724 Edward & Phebe		m. Int. 7-7-1747 granted m 7-24-1747 Hannah Chase	
" Joseph son of	b. 11-16-1724 Edward & Phebe			U.D. 8mo 6-1792
" Joseph " "	" "	a certif. showing	clearness of m. granted 1mo 17-1793 to	
		3d —	m. 3-27-1793 Priscilla Borden	
" Joseph		a certif. showing 3d	clearness of m granted 8-14-1760 m 10-23-1760 Deborah Howland wid. of John m. out of Unity	
" Lois (formerly Buffinton)			wife of John P. Slade	2mo 29-1859
" Lydia Ann dau. of	b. 9 17 1811 William & Phebe		m. Int. granted 2-27-1843 m 3-16-1843 John Wilbur	
" Louisa U.D.				1-27-1845
" Mary dau. of	1-16-1774 Clark Pirinton		wife of Howland Slade	
" Mary dau. of	b. 9-16-1815 Asa Sherman	By certif from R.I. Mo Mtg 5-29-1843	wife of William L. m Int. with Nathan Chace granted 5-28-1838	
" Mary C				
" Mercy	7-6mo 1773 U.D. for keeping slaves until 6-12mo 1773		when she discharged her Negro woman & her child m out of Unity	
" Mercy	Jonathan & Mary			5mo 7-1792

RESTORED.	REMOVED. to	RETURNED.	DIED.	AGE.	WHERE BURIED.
	Dartmouth Mo. Mtg. 4mo 7-1766				
	Philadelphia Mo. Mtg granted 8-28-1837	5-27-1839			
			3mo 2-1868		
8mo 7-1775	Smithfield Mo. Mtg. Requested 9mo 4-1775 and granted 1-1-1776				
certif. for wife to & children 11m 5 1792	Uxbridge Mo. Mtg. 3mo 7-1803		11m 16-1811		
8mo 6-1 mtg signed granted 8-14-1760 John		he died 10-[illegible]-1799	his wife died 7mo 10-1756 his 2d wife died [illegible]		
9mo 3 1792 R. I. Mo Mtg.					
	Uxbridge Mo Mtg 1mo 7-1803				

NAMES.	BORN.	RECEIVED.	MARRIED.	DISOWNED.
Thomas Wilbur			✓	
David T. Way		8 mo 1873	✓	
Josiah H. Way		8 mo 1873	✓	
Ruth Ann Weaver	4 mo 8 th 1830		✓	
Stephen Weaver	12 mo 9 th 1826	3 mo 26 th 1839	✓	
Arthur H. Weaver	6 mo 9 th 1859	4 mo 29 th 1878		
Rachel T. Woodworth			✓	
Abner T. Wing			✓	

Transferred to Vol. 2

Slade Nathan	of Somerset	b 1 mo 20-1803 son of Henry & Elizabeth	a minute from Westport mo mtg received dated 7-15 1824	m. Int. granted 10-24-1824 with Phebe Macomber
" Phebe		b 10-13-1749 dau. of ~~Joseph & Hannah~~		m. Int. granted 8 mo 6-1753 with Ichabod Slade
" "		b 10-13-1749 dau. of Joseph & Hannah		m. Int. granted 9 mo 1771 with Daniel Chace Jr.
" "				m. out & under D.S. 8 mo 1776
" "	dau. of	Wm Buffinton & Phebe		wife of Samuel Slade
" "	dau. of	Wm. Buffinton & Phebe Luther		wife of Samuel above
" "	dau. of	Jonathan Slade b. 10-20-1785 Benj. & Elizabeth	U.S. 12-31-1810 for keeping company with one not a member and	m. Int. granted 9-27-1813 m. 9-30-1813 Edmond Chace
" "				wife of Nathan Slade
" Phillip	under Discipline in 1 mo 1-1759 for disorderly walking and the 5 mo 1759 was suspended			
" Priscilla			8 mo 4, 1794 Certif. from R.I. Mo. Mtg. 3rd.	wife of Joseph Slade m. Int. 3 mo 6-1768 granted m. Elizabeth Chace 3 mo 9 1769
" Robert	son of	Samuel & Mercy b. 8 mo 7-1746		widow of under this discipline 6 mo 1785
" Robert Jr	son of	Robert & Elizabeth b. 3 mo 11-1777		m. Hannah Whitwell a certif. granted
" Samuel	son of	Edward & Phebe b. 9-26-1721		m. Int. granted by a certif. showing his an Apprintice
" "	"	" "	under Discipline for bearing arms as a soldier	Disowned 5 mo 6 1747
" Samuel	" "	Samuel & Mercy b. 11-20-1752	and his wife Phebe condemn their m. out-of unity	and are
" Samuel	He requested a certif. to Uxbridge 10 mo 1796 in the 8 mo			1797 a minute sent to that mtg.
" Sarah	dau. of	Robert & Elizabeth b. 8 mo 5-1781		m. Int. granted 7 mo 6 1807 m. 7 mo 9-1807 Wm Lawton Jr.
" Sarah	dau. of	Asa Sherman & Elizabeth b. 2-20-1810	certif. from R.I. Mo mtg 8-30-1830	wife of Abner Slade
" Sarah	" "	Edward & Phebe b 12 mo 20-1726-7		m. Int. 6 mo & 7 mo 1745 m. Jonathan Buffinn 8/10 1745
" Stephen	son of	Joseph & Hannah b 11 mo 5-1747		m. Int. 11 mo 6-1769 m. 11-13-1769 Doreas Howland
" Susan	dau of	Benj. & Elizabeth b. 7 mo 12-1790		His gift in the approved 4 mo 5 m. Int. granted 5 mo 27-1839 m. Lilly Gifford 6-6-1839
" Sybil		b. 7 mo 1-1787	certif. from Greenfield mo. mtg. 3 mo 26-1849 & Recorded 5-28 1849	
" William	son of	Samuel & Mercy b. 8 mo 18-1759	m. Int. granted 9 mo 4-1788 1st m. 9 mo 11-1788 ~~William~~ Hannah Brayton	2 dau. under Discipline 3 mo 1794

RESTORED.	REMOVED. to	RETURNED.	DIED.	AGE.	WHERE BURIED.
	2 mo 22d 1875				
	2 mo 22d 1875				
	into Swansea mo mtg 11 mo 24 1877				
	Westport Mo. Mtg. certif granted 10-28 1844				
	Uxbridge Mo. Mtg. granted 7 mo 11-1796				
9 mo - 7 1776	11 mo 7 1796 certif. granted to Uxbridge Mo. Mtg.	7 mo 7-1806			

Dec 16 1818

was released by her request 1-28-1811 she was the 2d wife of Philip Slade Jr.

to Swansea mo mtg. 8-28-1826 with her son Edwin certif. granted by Westport mo mtg 7-20-1826

for the present and in 1776 - 9 mo was under Discipline again

Richard Borden 1 mo 20-1800 at Tiverton, R.I.

11 mo 7-1785 Appointed Treasurer 2 mo 4 1782 " " Overseer 5 mo 1784 again in 1787

11-27-1789

to Robert Jr. 6 mo 1789 to Uxbridge Mo. Mtg. he being placed as within the Verge of that meeting Returned 5 mo 1794 a certif. 2nd. time the 4 mo 1799 to Uxbridge Mo. Mtg.

clearness of marriage dated 6 mo 1 1743 Slade Cemetery in Somerset, Mass.

7-25-1765 age 4 yrs.

restored 9 mo 7 1776 By the Yearly Mtg. 9 mo 1-1800 Uxbridge Mo. Mtg. 9 mo 1-1800

ministry 1784 Uxbridge Mo Mtg 3 mo 7-1803

8-23-1880 93-1-22

8 mo 1795 5-28-1850 90 yr 9 mo

NAMES.	BORN.	RECEIVED.	MARRIED.	DISOWNED.
Slade William son of	b. 6 mo 4 - 1780 Jonathan & Mary		m. Int. granted 8 mo 4 1806 m 9-18-1806 Phebe Lawton	U D 1-27-1845 2-24-Disowned
" William				
"				
" Zepheniah		certif. from Dartmouth dated 6-19-1797	as an Apprintice	
Slocum Mary		her maden name Robinson		12 mo 4 1797
Slocum Thomas S.	7 mo 1796 Now living in Taunton Mass. a member of R. I. mo. mtg.			
Smith Chad son of	b. 3-13-1762 Rufus & Mercy	certif. from Smithfield showing clearness of m.	m Int. granted 1 mo 3 m. 11 mo 20 1783 Elizabeth Purinton	
" Deborah dau. of	Thomas & Rebecca	By certif. from Dartmouth 7 mo 4-1785		
" Dorcas " "	" "	By certif from Dartmouth 7 mo 4 1785		
" Ebenezer				U. Discipline & disowned 2 mo 5-1776
" Elizabeth dau. of	Mercy	By a minute from Smithfield 12-31-1810		
" Elizabeth				
" Michael son of	Jude & Mary		m. Int. granted 6 - 1735 m. 7-17-1735 Martha Baker	
" Mary of Dighton Mass. dau. of	Michael	U.D. for misconduct	married out of unity	7 mo 1777
" Obadiah		U.D. for misconduct		
" "				
" "		Received certif. dated 12-15-1781	Collecting money to pay the Charge of	
" "	under Discipline for evil reports			5 mo 3-1784
" Rufus V.S.	Jonathan Baker 4 mo 1783 & in the 6 mo U.D.		1783 the account settled	
" Samuel			m. out of Unity & taking up of arms	Disowned 10 m 6 1777
" Sarah	a minute on her behalf	7 mo 25 1825		
Stafford Barsheba dau. of	Josiah & Sarah of Newport R.I.		m. Int. granted 10 mo 1751 with Stephen Chase m 10-20-1751	
Soule Alice dau. of	b. Jan 16-1721 Thomas & Lydia (Chase) Davis		m Int. granted 12 mo 5-1757 m Geo. Soule of Oblong	
" George of Oblong Mo. Mtg.			m. Int. granted 12 mo 5-1757 m. Alice Davis 1 mo 2-1758 m. out of unity U.D.	
" Jemima				
" Jemima dau. of	Wm. & Jemima		m Int. granted 2 mo 3-1755 m Daniel Baker 2-13-1755	
Southwick Edward & wife		certif. from Smithfield 4 mo 1 st 1771		
" Elizabeth				
" Elizabeth				
" Hannah appointed 8 mo 1745		a committee on marriage of Buffinton & Earle		
" Hannah			probably wife of Lawrence	
" Joseph	one of a committee in 1764 - 8 mo			
" Lawrence son of	Lawrence & Edmonson		m. Int: 1 mo 5-1739 m. 3 mo 8-1739 Hannah Shove	

RESTORED.	REMOVED. to	RETURNED.	DIED.	AGE.	WHERE BURIED.
			9 mo 7-1852		
	R.I. mo mtg 6 mo 1797 & 12 mo 1797 a new one was sent				
	Dartmouth mo mtg. 3 mo 5-1792				
	Smithfield mo mtg 5 mo 2-1785 Smithfield mo. mtg 3-28-1814				
7 mo 6-1772	Hoosick mo. mtg. certif granted 1-3-1779 his children not members m 5-11-1781				
Moving O. Smith 1 mo 4-1782	4 mo 3-1782 under the care of the Overseers of the poor until 1784				
	Smithfield mo. mtg. 5-29-1826				
	Oblong mo mtg granted 3 mo 6 1758				
1 mo 1734					
	Smithfield 3 mo 4-1776 a member of Freetown Mtg. Smithfield 3-4-1776 Oblong mo Mtg on a Religous visit 9 mo 1777				
	Smithfield mo mtg 12 mo 3-1745				
	Smithfield Mo. Mtg. with his wife 12 mo 3-1745				

NAMES.	BORN.	RECEIVED.	MARRIED.	DISOWNED.
Southwick Paul	a Visiting friend with a minute from Penn Mo. Mtg. held at Cru Sable 12-28-1843			
" Rebecca	formerly Rebecca Bowdish		m. out of Unity U.D. 3mo 30-1812	7-27-1812
" Royal	his gift in the Ministry approved at a Qt. Mtg. of Ministers & Elders held at			
Spencer Carey	son of Peter & Margaret of East Greenwich		m. Int. 10mo 5 1778 & 11mo 2-1778 m. 11mo 3-1778 Elizabeth Chase	
" Elizabeth			wife of Carey Spencer	
Stacy Mary		By her Request 5-5-1760		
Stafford Patience of Tiverton			m Int. 6mo 1745 m 6mo 5 John Earle Jr	
Stevens Emily R	dau. of Jonathan Freeborn 6-26-1865			
" Seneca	a Visiting friend from Moreau Mo. Mtg.		m. Int. 8-26-1844	
" Nathan			m. 8-28-1844 Emely Freeborn	
Strange Rebecca		By her Request 12mo 5 1808		
Swift Mary		By Certif from New Bedford Mo. Mtg. 3-25 1833		
Tabor Elizabeth W	formerly Wilbur 6.8-24-1766	UD	m. out of Unity	
Talbut Rebecca	dau. of Moses Buffinton	U.D. 10mo 3-1785	m out of Unity wife of Elkanah	
" Sarah		By her request 7mo 1777		
Thurston Jr. Edward		a committee appointed 3mo 5 1781 in regard to E T Jr & family		m. Dartmouth
" Parnal	6 8mo 12-1760	By her request 10mo 6 1794	wife of Edward	
" Sarah		By certif. from R.I. 11mo 2-1795		
Thayer Edward	of Wm & Sarah Thayer		m. Int. 1mo 1734-5 m. 2mo 28 1735 Elizabeth Woodward	
" Edward	and wife Elizabeth wished to be continued as members			
" Edward Junor		6mo 7-1773 U.D. —	m. out of unity	
Thorn James			m. Int. granted 10-28-1811 m Sarah Chase 9mo 12-1811	
Terry John of Freetown	Pressed into the Expedition to Canada (4mo 1712 Yearly Mtg. Records)			
" John		By request 1-31-1875		
" Rachel of Freetown			wife of John Crane of Berkley Mass.	
Trask Sarah		By Certif. from Smithfield 2mo 6 1797	and in 9mo reported moved back to	
Tuck Lavinia G		By certif from Litchfield 8-29-1842	as she is to return soon	
Tucker Phebe				
" Elizabeth	served on a committee in case of Hannah Knowles 6mo 1758			
" Hannah	UD 12mo 3 1787 for publishing her Intentions of marriage out side of the			
" Lydia				
" Lydia				

RESTORED.	REMOVED.	RETURNED.	DIED.	AGE.	WHERE BURIED.
	to				

Portsmouth 8-8-1798 a member of Greenwich Mo. Mtg. Taken from Greenwich Mo. Mtg. Records.

Greenwich Mo Mtg
4 mo 1779

Providence Mo Mtg
4-29-1845

Sandwich Mo Mtg
6-24-1811
New Bedford Mo Mtg
1-29-1838

9-20-1856
10-3-1785

mo mtg

9 mo 11-1815

R.I. Mo Mtg
1 mo 4-1796

6 mo 7-1773

with another friend M Tucker, John Terry died in Boston from ill treatment see Index Card

Smithfield — 10 mo 2-1797
her certif. returned to Litchfield
8-29-1842
Smithfield
7-29-1845

meeting

Greenwich Mo. Mtg.
7 mo 1-1746
Rhode Island Mo. Mtg.
3 mo 1762

NAMES.	BORN.	RECEIVED.	MARRIED.	DISOWNED.
Tucker Phebe of Freetown		By her request 5-25-1818 Req. 10-25-1819 Rec'd.		
" "	9-27-1824 requests a Minute to friends in Penn. near Philadelphia granted to			
" Sarah			m Int 10mo 2-1745 m. 11mo 16-1746-6 Elisha Chase	
Upton Adonijah of	b. 12-16-1743 Edward + Eleanor	appointed Overseer 6mo 1786 an Elder in		
" Comfort dau. of	Stephen + Esther Chase		wife of Samuel Upton of East	
" Eleanor			m. Int. granted 12mo 1774 m. Zacheus Hathaway	
" Mary dau. of	Isaac Pierce	By certif from Greenwich Mo. Mtg. 11mo 1779		
" John of	Isaac + Anna of Adams, Mass.		m. Int. 7-25-1814 Mary Shove 2d m. 8-8-1814	
" Isaac	7mo 6-1772 U.D.		m. out of Unity	
" "	9mo 7-1772 a Committee appointed to inquire into his clearness of Marriage + report in the			9mo 7-1772
" Isaac jr	b in E. Greenwich R.I. 7mo 9-1773			
" Mary dau. of	b. 4-22-1746 Edward + Eleanor		m. Int. 10mo 1793 m Isaac Kelley 10mo 9-1793	
" Mary dau. of	Isaac Upton of Adams, Mass.		m Int. 2mo - 1799 m John Davis 2mo 6 1799	
" Mary				
" Paul + wife Phebe	Elders, a copy of a minute from Creek Mo. Mtg. of Friends Poughkeep			
" Phebe		By her request 5mo 1771		
" Phebe dau. of	Isaac	By certif from Greenwich 11mo 1779		
" Phebe				
" Rhoda	b 2-28-1752 of Edward + Eleanor		m. Int. granted 12mo 3 1770 m. Benj. Chase 12-12-1770	
" Samuel	b 2mo 3-1848 of Edward + Eleanor		m. Int. granted 2mo 1773 m. Comfort Chase 2-18-1773	
" Sarah	b 4-23-1739 of Edward + Eleanor		m Int. 4mo 2-1759 m. Geo. Shove 4-11-1759	
Tripp, Azariah S	b 2-21-1826 of Edmond + Sarah	2-25-1856 U.D.	m. out of Unity married Elizabeth R Griffin 1mo 24-1856	
" Philip		U.D. 12-30-1844		1-27-1845
" Benjamin of Dartmouth	of Joseph + Elizabeth		m. Int. 27-7-1740 m. Martha Luther 3-22-1740	
" Elizabeth dau. of	Philip + Margaret		m. Int. 9mo 3-1833 + 10-28-1833 m John Mitchel jr 11mo 6 1833	
" Phila of Freetown				
" Philip + wife Phila	and their 4 children Viz. Elizabeth, Philip Jr., Azariah S. and			
" Rebecca		3mo 31-1845 U.D.	m. out of Unity	7-28-1845
" Sibyl		U.D. 11mo 6-1786 the committee continued		
Vestal Tilghman		By his request 9-27-1875		
Vose John	2mo 4-1754 brought a complaint against Stephen Chase,			John Vose
Walton Mary Abby of	b. 7-17-1845 Lisa + Harriet Shove		wif. of — Walton	

RESTORED.	REMOVED.	RETURNED.	DIED.	AGE.	WHERE BURIED.
		her minute returned 10-25-1824			
Visit her daughter					
Freetown mtg 9mo 1788 certif. to Greenwich mo. mtg.					
Greenwich 5mo 1773					
7mo 6-1772					
10mo was not ready to report 11mo 2-1772 his certif. granted & directed to Greenwich mo. mtg. certif. granted to East Hoosick 11mo 1778					
certif. to East Hoosick granted 3-27-1815					
sie N.Y. 10mo 7 1805 Visiting friends certif. to Greenwich 6mo 1772 East Hoosick mo. mtg. 8mo 5 1799					
EHoosick mo mtg. 8mo 5 1799 clear of marriage engagements					
East Greenwich 6mo 1-1772					
3-31-1856			Feb 15 1888		
6-27-1853					
Dartmouth mo. mtg. 2-25-1822					
Edmund W.		from Westport mo. mtg. 4-28-1828			
her case 4 months & then reported she was removed by death					
N.Y. mo. mtg. 3-30-1874					

NAMES.	BORN.	RECEIVED.	MARRIED.	DISOWNED.
Way David J		certif. from Dummings, Creek mo. mtg. 8-25-1873		
" Josiah W		Certif from Dummings, Creek mo mtg 8-25-1873		
Weaver Alice dau. of	b. 9mo-8-1763 Peter & Lydia		m. Int. 10-2-1786 m. Wm Boyce 10-19-1786	
" Anna " "	b. 5mo 6-1765 Peter & Lydia		m. Int. 11mo 5-1787 m. Francis Chase 11-15-1787	
" Benjamin		3mo 1-1784 U.D.		6mo 7-1784
" Daniel Wing minor son of		certif from Oblong mo. mtg 9mo 6-1784		
" Joseph				
" Joseph				
" Joseph				3-3-1800
" Lydia		2-2-1756 U.D.	m. out of unity	
" Lydia dau. of	Zerviah	By certif. from Oblong 9mo 6-1784		
" Phebe		3mo 1742 U.D.	m. out of unity	
" Peter		By his request 8mo 2-1756	m. 3mo 23-1790 wid. Sarah Luther	
" "		12mo 3-1776 U.D.		7-7-1777
" Ruth Ann dau. of	b. 4mo 8-1830 Barzilla Buffinton		m. out of Unity m. Stephen Weaver	3-31-1851
" Stephen		By his request 3-26-1877		
" Sarah	8mo 1 1791. in the mtg at this date under the care of a committee	her certif. rec'd. from R.I. Ann mtg 10mo 1-1792 &		
" Thomas		U.D. 3-3-1783 m. out of unity		3-3-1783
" Zeviah & her dau. Lydia		By certif from Oblong mo. mtg. 9mo 6-1784		
Wing Abigail		By certif. from Dartmouth mo. mtg. 8-29-1859		
" Abner			m. Int. granted 3mo 5 1804	
" Abraham	of Edward & Edith	of Sandwich Mass.	m. Abigail Shove 3-6-1804	
" Albert J				
" Bruce		From Acushnet mo. mtg. 3mo 2 1778 certif. showing clearness of m—	m. Int. 2-2-1778 granted in 3mo	
" "			m. 4mo 2-1778 Mary Davis	
" Elizabeth C dau. of	b. David & Mary Shove			
" Joseph	of Joshua & Mary		m. Int. granted 9mo 1778 m. Phebe Shove 10mo 1-1778	
" Mary	~~12mo 7-1778 she Requested for a certif. and 1st mo 4 1779 no record is made~~			
" Phebe	12mo 7-1778 mention is made of a certif	& 1st mo 4 1779 no record is made of a		
" Phebe	dau. of	Stephen & Dorothy	m. 11mo 7-1798 Theophilus Shove	
" Stephen R	son of	Samuel & Anna of Sandwich	m. Int. granted 8-31-1840 m. Elizabeth C Shove 9-9-1840	
Willis Lydia	of Freetown formerly Woodard	U.D. 6-29-1823	m. out of unity	8-25-1823

RESTORED.	REMOVED.	RETURNED.	DIED.	AGE.	WHERE BURIED.
	to Dummings, Creek mo. mtg. 2-22-1875				
	Dummings, Creek mo. mtg. 2-22-1875				
	Oblong mo. mtg. 11mo 1784				
	Oblong mo mtg 1mo 3-1780				
	Oblong mtg 11mo 6-1780 certif. showing his clearness of marriage thence to Creek mo. mtg. 7mo 6-1795				
2-2-1756					
8mo 1744					
and dau. of Ezekiel Fowler of Salem					
4mo 24-1876					
received by this meeting 12mo 3-1792					
	Oblong mo. mtg. with a son Daniel Wing Weaver (see Daniel W. Wing above) 11mo 6-1786 Sandwich 7mo 2-1804				
	Salem mo mtg 4-25-1864				
	Sandwich 11-30-1840 granted 12-28-1840				
	Oblong mo. mtg. 5mo 1778				
certif. (see Note below)					

NAMES.	BORN.	RECEIVED.	MARRIED.	DISOWNED.
Wheeler Jonathan of Bolton Mass.			m. Int. granted 3mo 1751 m Thankful Baker	
" Nathaniel a member of Taunton Mtg		on committee	12-27-1819	& 5-31 1830 Made
" Obediah of Bolton			m. Int. 2mo 4-1848 m Hannah Baker 2-7-1848	
Whitman, Patience dau. of	b. 11-13-1773 Preserved Prayton	U.D. 10-6-1794	m out of Unity	the case is —
Whitney Hannah dau. of	b. 12-19-1753 Job Chase & Hannah	U.D. 3-3-1783	m. out of Unity 1780	3-3-1783
Wilbur, Amos C.				Released 12-30-1844
" Ann		By certif. from S. Kingston mo. mtg. 12-25-1826		4-29-1845
" Daniel		served on committee in 1744-2-2		in the case of
" Hannah wife of Wm	(see below)	(4mo-24-1837 appointed Clerk for one year)		
" John of Fall River	John & Lydia	By certif. from Creek mo. mtg.	m. Int. 1-30-1843 granted 2mo 27 m. Lydia Ann Slade 3-16-1843	
" John Jr.		7-27-1840	U.D. 1-27-1845	3-31-1845
" Lydia Ann.		U.D. 8-31-1846		9mo 28-1846
" Sarah		By certif. from Dover, mo. mtg.	wife of William Wilbur	
" William		2-27-1832	with wife Hannah	
" William				
" Wilmit (prob. Wilmarth)	Susanna of Rehoboth	U.D.	m. out of Unity	12-1-1783
" Thomas		U.D. 12-30-1844		1-27-1845
Weallers Abigail		U.D. (12-1-1777)	m. out of Unity	
Winslow Abigail	a member in 1748 was under D.D. 5mo 1748 and a committee to visit her — have an answer, 7mo 6-1795 committee reported a paper sent to her in look in 11mo 2-1795 and see if there was a certif. granted to Uxbridge mo. mtg.			
" "	b. 12mo 2-1813 of Wm &			
" Amanda (formerly Slade)	Phebe	U.D. 1-27-1834	m. out of Unity	3-31-1834
" Huldah dau. of	John & Betsey of Freetown, Mass.		m Int. 4-5-1749 / 5mo 3 granted m James Chase Jr. 5-20-1749	
" Rebecca		certif. from Dartmouth 3-31-1845		
Wood Charles son,	Wm & Mehitable	By certif. from Dartmouth 1-27-1823	m. out of Unity	3-29-1841
" Daniel son of	Jonathan & Peace of Dart.		m. Int. 7mo 6 1752 m. Susannah Chase 7-30-1752	
" David		certif. from Acushnet mo mtg 7mo 4-1785	m. Int. 12mo 5-1785	
" Hannah dau. of	b. 10-22-1800 Wm & Mehitable	By certif. from Dart. dated 1-27-1823	m. Int 8-30-1824 m. Harvey Chace	
" Hitty Ann	" " b. 3mo 5-1808	By certif. from Dart. 1-27-1823	m. Int. 5-27-1839 m Wm H Potter 6mo 5-1839	
" James Davis of	Wm & mehitable	By certif. from Dart. dated 7-27-1825		

RESTORED.	REMOVED. to	RETURNED.	DIED.	AGE.	WHERE BURIED.
a minute against him					
dismissed					
the wife of Oliver Whitney.					
Seperatist					
Isaac Chase					
Seperatist					
	Dover mo, mtg. 9-30-1839		3-3-1861	54 years	Nathan Slade Burial Ground
			4-13-1868	84-5-20	Nathan Slade Burial Ground
Seperatist					
2-2-1778					

formerly a member

5mo 4 1795 applied to this mtg in writing to know if she was a member, 6mo 1 appointed a committee to fare - regard to her standing, 8mo 3-1795 committee reported that the information had been sent to Abigail Winslow.

dau. of Wm & Phebe (see book of births p 112) she married Charles Winslow

certif. to Dartmouth mo mtg
3-30-1846

Acushnet mo. mtg.
7mo 15-1786

By certif. to Dart.

NAMES.	BORN.	RECEIVED.	MARRIED.	DISOWNED.
	b. 8mo 5-1805	By certif. from Dart.	m. Int. 10-26-1829	
Wood, Leonard	of Wm & Mehitable	11-30-1827	m Phebe Buffinton 11-11-1829	
			m. Int. 10-28-1850	U.D. 3-30-1857
" "	" "	2nd marriage 11-25-1850 to	Partheria Buffinton	Dis. 4-27-1857
	b.		m. Int. 4-27-1835	
" Louisa	dau. of Lot Sherman & Isabel		wife of Frederick Wood	10-27-1845
		by certif. from Dartmouth 1-27-1823		
" Mehitable			wife of William Wood	4-29-1845
" Phebe	first the wife of Leonard Wood			
	b. 5-15-1802	By certif. from Dart.		
" Rebecca Davis	dau. of Wm & Mehitable	11-24-1823		
" Ruth S.	dau. of David & Mary Shove		wife of Gideon Wood	12-30-1844
		By certif. from Dart.		
" William		1-27-1823	with wife Mehitable & children	
	b. 5 mo 3-1811	By certif. from Dart.	m. Int. 4-27-1835	
" Wm Frederick	son of Wm & Mehitable	1-27-1823	m. Louisa Sherman	12-30-1844
Woodward, Abigail	dau. of James & Mary Burt		wife of Ephraim	UD for not attending mtg.
Woodward, Daniel		U.D. m. out of unity		10mo 2-1786
" Ebenezer		one of a committee to visit friends in Freetown		
	on truths account and 3mo 7-1739 certif. granted and signed			
" Ebenezer	a certif. to this meeting 2mo 1740 from the mo mtg. held at Pequamoos			
" "			m. out of unity	
" "	his pitiful case of Ebenezer Woodward to be laid before the Dt. mtg.			
" Elizabeth		served on a visiting com.		
" "	dau. of Ebenezer & Elizabeth		m. Int. granted 1mo 1734-5 m. Edward Thayer 2mo 8-1735	
" Ephraim	son of Ebenezer & Elizabeth		m. Int. granted 8-1746 m. Abigail Burt 8-9-1746	
" Ezekiel		one of a committee to visit friends in Freetown		
" "		on committy in the marriage of Isaac Pearce 2m		
" "				
" Huldah	dau. of Ezekiel	UD 4mo 2-1735		
		By his request		
" Isaac		1mo 2-1758	m. Sarah	UD
" "		served on committees from 1792 to 1794		
" Isaac junior	of Isaac & Sarah	In prison at Bristol R.I. for not appearing at		
			m. Int. 5mo 3-1779	
" Isaac			m. Martha Lesther 5mo 3-1779	
		By his request		
" Josiah		9mo 1-1800		
	b. 6mo 1-1807		8-28-1815	
" Martha	of Freetown	a Representative 3-30-1818	UD. neglect in attending mtgs. her reason for	
" "	continued for several months until 10mo 28-1816 when it was referred to			
			m. out of unity	
" Martha Jr	of Freetown	in the 9mo	m. a man by the name of Hill	
" Rachel	of Taunton	UD 7mo 1743 m. out of Unity. case continued		
" Rachel			wife of Caleb Woodward	

RESTORED.	REMOVED. TO	RETURNED.	DIED.	AGE.	WHERE BURIED.
Seperatist					
" "					
	New Bedford mo. mtg. 5-26-1845				
Seperatist					
Seperatist 6mo 7-1773					

Taunton & Dighton in 12mo 1732 & 6mo 1733 In the 2mo 1739 he requested a certif. to visit N.C.
see his card
the 6-07mo 1739 also returned his former certif. and lodged both in this mtg.
mo
0-3-1744
[illegible]

Taunton & Dighton 12mo 5 1732 and 6mo 6 1733 to visit William Chase who is U.D.
1734 and the m. of Edward Thayer & Elizabeth Woodward
Smithfield mo. mtg.
2-2-1756

8mo 1735

6mo 7- 1773

military Discipline 5mo 7 1746 see also 8mo 6-1746 again in the 9mo

not attending was because the mtg. received a person with whom she was not in Unity with and the case is
the 2d. mtg. the 2d. mtgs. committee had the case 11-25-1816 and the 12mo the case was dismissed

6mo 7-1773 her husband was a friend also

NAMES.	BORN.	RECEIVED.	MARRIED.	DISOWNED.
Woodward Rachel A.		By her request 7-29-1878		
" Sarah of Taunton		on a committee in the case of marriage of Elizabeth		
" Sarah		By her request 10mo 1-1807		
" Isaac of Freetown Mtg.	m. out of unity with friends & under discipline 1mo			
" William " "	" " " " "	" " "	" U.D. 1-30-1826	12-25-1826
Wilbur Ann		By certif. from S. Kingston mo mtg 5-25-1826	wife of Thomas Wilbur	Seperatist 4-29-1845
Wilbur Thomas	a certificate to proceed in marriage granted		10-25-1825	with a member of S
" "	1 1st mo -16-1795	By certif. from S. Kingston mo. mtg. 12-27-1824		
" "	John & Lydia of Hopkinton, R.I.		m. 11-23-1825 Ann Congdon	
" "	he was appointed Clerk of Swansea mo. mtg., 3mo-25 1826			Seperatist 12-30-1844

RESTORED.	REMOVED.	RETURNED.	DIED.	AGE.	WHERE BURIED.
Woodward & Edward Thayer in 2mo 8-1735					
2mo 25-1826					
Kingston Mon. Vily meeting					

NAMES.	BORN.	RECEIVED.	MARRIED.	DISOWNED.

RESTORED.	REMOVED.	RETURNED.	DIED.	AGE.	WHERE BURIED.

NAMES.	BORN.	RECEIVED.	MARRIED.	DISOWNED.

RESTORED.	REMOVED.	RETURNED.	DIED.	AGE.	WHERE BURIED.

NAMES.	BORN.	RECEIVED.	MARRIED.	DISOWNED.

RESTORED.	REMOVED.	RETURNED.	DIED.	AGE.	WHERE BURIED.

NAMES.	BORN.	RECEIVED.	MARRIED.	DISOWNED.

RESTORED.	REMOVED.	RETURNED.	DIED.	AGE.	WHERE BURIED.

NAMES.	BORN.	RECEIVED.	MARRIED.	DISOWNED.

RESTORED.	REMOVED.	RETURNED.	DIED.	AGE.	WHERE BURIED.

NAMES.	BORN.	RECEIVED.	MARRIED.	DISOWNED.

RESTORED.	REMOVED.	RETURNED.	DIED.	AGE.	WHERE BURIED.

NAMES.	BORN.	RECEIVED.	MARRIED.	DISOWNED.

RESTORED.	REMOVED.	RETURNED.	DIED.	AGE.	WHERE BURIED.

NAMES.	BORN.	RECEIVED.	MARRIED.	DISOWNED.

RESTORED.	REMOVED.	RETURNED.	DIED.	AGE.	WHERE BURIED.

NAMES.	BORN.	RECEIVED.	MARRIED.	DISOWNED.

RESTORED.	REMOVED.	RETURNED.	DIED.	AGE.	WHERE BURIED.

NAMES.	BORN.	RECEIVED.	MARRIED.	DISOWNED.

RESTORED.	REMOVED.	RETURNED.	DIED.	AGE.	WHERE BURIED.

NAMES.	BORN.	RECEIVED.	MARRIED.	DISOWNED.

RESTORED.	REMOVED.	RETURNED.	DIED.	AGE.	WHERE BURIED.

NAMES.	BORN.	RECEIVED.	MARRIED.	DISOWNED.

RESTORED.	REMOVED.	RETURNED.	DIED.	AGE.	WHERE BURIED.

NAMES.	BORN.	RECEIVED.	MARRIED.	DISOWNED.

RESTORED.	REMOVED.	RETURNED.	DIED.	AGE.	WHERE BURIED.

NAMES.	BORN.	RECEIVED.	MARRIED.	DISOWNED.

RESTORED.	REMOVED.	RETURNED.	DIED.	AGE.	WHERE BURIED.

NAMES.	BORN.	RECEIVED.	MARRIED.	DISOWNED.

RESTORED.	REMOVED.	RETURNED.	DIED.	AGE.	WHERE BURIED.

NAMES.	BORN.	RECEIVED.	MARRIED.	DISOWNED.

RESTORED.	REMOVED.	RETURNED.	DIED.	AGE.	WHERE BURIED.

NAMES.	BORN.	RECEIVED.	MARRIED.	DISOWNED.

RESTORED.	REMOVED.	RETURNED.	DIED.	AGE.	WHERE BURIED.

NAMES.	BORN.	RECEIVED.	MARRIED.	DISOWNED.

RESTORED.	REMOVED.	RETURNED.	DIED.	AGE.	WHERE BURIED.

NAMES.	BORN.	RECEIVED.	MARRIED.	DISOWNED.

RESTORED.	REMOVED.	RETURNED.	DIED.	AGE.	WHERE BURIED.

NAMES.	BORN.	RECEIVED.	MARRIED.	DISOWNED.

RESTORED.	REMOVED.	RETURNED.	DIED.	AGE.	WHERE BURIED.

NAMES.	BORN.	RECEIVED.	MARRIED.	DISOWNED.

RESTORED.	REMOVED.	RETURNED.	DIED.	AGE.	WHERE BURIED.

NAMES.	BORN.	RECEIVED.	MARRIED.	DISOWNED.

RESTORED.	REMOVED.	RETURNED.	DIED.	AGE.	WHERE BURIED.

NAMES.	BORN.	RECEIVED.	MARRIED.	DISOWNED.

RESTORED.	REMOVED.	RETURNED.	DIED.	AGE.	WHERE BURIED.

NAMES.	BORN.	RECEIVED.	MARRIED.	DISOWNE